



NewTek

3Play[®] 3P2

User Guide

July 20, 2023

Trademarks: TriCaster, 3Play, TalkShow, Video Toaster, LightWave 3D, and Broadcast Minds are registered trademarks of NewTek, Inc. MediaDS, Connect Spark, LightWave, and ProTek are trademarks and/or service marks of NewTek, Inc. All other products or brand names mentioned are trademarks or registered trademarks of their respective holders.



3Play® 3P2



TABLE OF CONTENTS

Table of Contents	i
PART I (Getting Started)	1
1 About This Manual	3
2 Introduction.....	5
2.1 Overview.....	5
2.2 Recording, Marking and Events.....	6
2.2.1 What is an Event?.....	6
2.3 3Play Control Surface	6
2.4 Startup Screen	7
2.5 Replay Desktop	8
2.6 Features.....	10
2.6.1 Physical.....	10
2.6.2 Multi-Tier Failsafe	10
2.6.3 Input, Output & Capture	10
2.6.4 Monitoring	11
2.6.5 Video Processing	13
2.6.6 Recording	13
2.6.7 Bookmarks.....	13
2.6.8 The CLIP LIST.....	14
2.6.9 The PLAYLIST	15
2.6.10 Playlist Sharing	15
2.6.11 Keyframe Zoom & Tracking.....	16
2.6.12 Program Transitions	16
2.6.13 Text, Tags and More.....	17
2.6.14 Publish.....	17
2.6.15 Macros.....	17
3 Setting Up.....	19
3.1 Command and Control.....	19
3.2 Registration	20
3.2.1 Online Registration.....	20
3.3 Input Connections.....	21
3.3.1 Connect A/V Sources.....	21

3.3.2	<i>Genlock Connection</i>	21
3.3.3	<i>Timecode Connection</i>	22
3.4	<i>Output Connections</i>	22
3.4.1	<i>A/V Output</i>	22
3.4.2	<i>Connecting Devices</i>	22
3.5	<i>Starting a Session</i>	23
3.5.1	<i>The Home Page</i>	23
3.5.2	<i>The Session Page</i>	24
3.5.3	<i>The Replay Desktop</i>	25
3.6	<i>Configure Video Outputs</i>	25
3.6.1	<i>Multiview</i>	26
3.7	<i>Configure NDI Genlock & Failsafe</i>	26
3.8	<i>Configure Video Input</i>	27
3.9	<i>Configure Audio</i>	27
3.10	<i>Networking</i>	29
4	Web Features	30
4.1	<i>Password Protection</i>	30
4.2	<i>Access to Webpage</i>	31
4.3	<i>Resources</i>	31
4.4	<i>LivePanel</i>	32
4.5	<i>Video Training</i>	33
4.6	<i>Operator Certification</i>	33
5	Live Production Walkthrough	35
5.1	<i>Creating a Session</i>	35
5.2	<i>The Replay Desktop</i>	37
5.3	<i>Channel and Source Delegates</i>	38
5.4	<i>Record</i>	38
5.5	<i>Marking Events</i>	39
5.5.1	<i>Two –Button Marking</i>	39
5.5.2	<i>One–Button Marking</i>	40
5.6	<i>LIST Navigation</i>	40
5.7	<i>Memos and Tagging</i>	42

5.7.1	Tagging Clips.....	44
5.8	<i>SEARCH and GO TO</i>	46
5.9	<i>Trimming Events</i>	47
5.10	<i>Managing Events</i>	47
5.11	<i>Preparing a PLAYLIST</i>	48
5.11.1	Adding Clips.....	48
5.11.2	Editing and Playback	48
5.11.3	Speed Control.....	48
5.12	<i>Rendering a PLAYLIST</i>	49
PART II (Reference)	50
6	The Startup Screen	51
6.1	<i>Introduction to Sessions</i>	52
6.2	<i>The Home Page</i>	53
6.2.1	New (Session).....	53
6.2.2	Open (Session).....	57
6.2.3	Add-Ons.....	58
6.2.4	Help	58
6.2.5	Utilities	59
6.2.6	Set Session Cleanup	60
6.2.7	Shutdown	60
6.3	<i>Set Session Cleanup</i>	61
6.3.1	Session Cleanup Active.....	61
6.3.2	Cleanup Rule	62
6.3.3	Sessions Location	62
6.3.4	Cleanup Schedule	62
6.3.5	Session Cleanup Process	63
6.4	<i>The Session Page</i>	64
6.4.1	File Management	64
7	The Replay Desktop.....	67
7.1	<i>Overview</i>	67
7.2	<i>A Few Hints</i>	68
7.3	<i>Customizing the Replay Desktop</i>	69
7.3.1	Rename	69
7.3.2	Multiple Displays and Monitoring.....	70

7.4	<i>Dashboard Tools</i>	70
7.4.1	Menus (File, Options, Macros, and Workspaces)	71
7.4.2	Macros.....	72
7.4.3	Workspaces	72
7.5	<i>Export & Grab</i>	74
7.6	<i>Clock</i>	74
7.6.1	LTC Timecode	74
7.6.2	Event Time.....	75
7.7	<i>Notifications</i>	75
8	I/O Configuration	77
8.1	<i>Output Configuration</i>	77
8.1.1	Channel A and B	77
8.1.2	NDI Genlock & Failsafe	80
8.1.3	Multiview	82
8.2	<i>Input Configuration</i>	83
8.2.1	Input Settings	83
8.2.2	Audio Settings	86
8.2.3	Color Balance	88
9	The Control Surface.....	91
9.1	<i>Dual Channel Replay</i>	91
9.1.1	Channel Delegates.....	92
9.2	<i>Transitions (TAKE AUTO)</i>	93
9.3	<i>Source Delegates</i>	93
9.3.1	CLIP LIST	94
9.3.2	PLAYLIST	94
9.3.3	LIVE.....	94
9.4	<i>Independent States</i>	95
9.4.1	LINK	95
9.5	<i>RECORD</i>	96
9.6	<i>Transport</i>	96
9.6.1	Previous.....	96
9.6.2	Stop	96
9.6.3	Cue	97
9.6.4	Play	97
9.6.5	Next	97
9.6.6	FAST JOG	97

9.6.7	Jog Wheel	97
9.7	<i>Play Speed (T-Bar Section)</i>	98
9.7.1	Illumination	98
9.8	<i>List Selection tools</i>	98
9.9	<i>SHIFT</i>	99
9.10	<i>SET IN/OUT</i>	99
9.10.1	SET IN	99
9.10.2	SET OUT	100
9.11	<i>ANGLE</i>	100
9.12	<i>BOOK MARK</i>	101
9.13	<i>UTILITY Buttons</i>	101
9.13.1	CUT/COPY and PASTE	102
9.13.2	Export Media	102
9.13.3	Add to PLAYLIST	102
9.14	<i>TAG, GO TO and SEARCH</i>	102
9.15	<i>The Number Pad</i>	103
9.15.1	ESC & ENTER	103
10	Monitoring	105
10.1	<i>Overlay Options</i>	105
10.2	<i>Input Monitors</i>	106
10.2.1	Titlebar Features	106
10.3	<i>Channel Monitors (A, B)</i>	107
10.3.1	Channel Info	108
11	Recording and Storage	109
11.1	<i>Record Configuration</i>	109
11.2	<i>Storage Volumes</i>	109
11.3	<i>Recording and the Desktop</i>	110
11.3.1	Record On/Off	110
11.4	<i>Grab</i>	111
12	The CLIP LIST	113
12.1	<i>Titlebar Tools</i>	113
12.1.1	Tabs	113
12.1.2	Tab Menu	114

12.1.3	Event Menu	114
12.1.4	Search Results	114
12.1.5	Add Media	115
12.2	<i>Media Asset Management systems</i>	118
12.3	<i>CLIP LIST Table Features</i>	119
12.3.1	Event ID	119
12.3.2	In/Out Points, Duration (and Trimming)	120
12.3.3	Memo Fields	121
12.3.4	Managing Events	121
12.4	<i>Playing Clips</i>	122
12.5	<i>Selection, Channels, & Display</i>	122
12.5.1	Play Indicator	122
12.6	<i>Add to PLAYLIST</i>	123
13	The PLAYLIST	124
13.1	<i>Titlebar Tools</i>	124
13.1.1	Tabs	124
13.1.2	Tab Menu	125
13.1.3	Add Media & Export to Clip List	125
13.1.4	Music Tools	126
13.2	<i>The PLAYLIST Table</i>	127
13.3	<i>PLAYLIST Preparation</i>	128
13.3.1	Clip Selection	128
13.3.2	Changing a Clip	129
13.3.3	Memo	129
13.3.4	Audio	129
13.3.5	In and Out Points (Trimming Clips)	129
13.3.6	Speed	129
13.3.7	Transition	130
13.4	<i>Clip Context Menu</i>	130
13.5	<i>Playback</i>	131
13.6	<i>PLAYLIST EDLs</i>	131
13.7	<i>Shareable PLAYLIST</i>	131
13.7.1	Sharing with TriCaster	132
13.7.2	Sharing with 3Play 3P2	133
13.7.3	loading Playlist	134
13.7.4	Error Handling	134

14	Keyframe Zoom & Track.....	135
14.1	<i>Keyframe Toolbar.....</i>	135
14.1.1	Creating Keyframes	136
14.1.2	Deleting Keyframes	137
14.1.3	Creating Keyframes During Playback	137
14.1.4	Scrub Bar	137
14.1.5	Zoom & Track Mouse Cursor.....	138
14.1.6	Zoom & Track Controller	138
15	TAGS, SEARCH & More	140
15.1	<i>Overview</i>	140
15.1.1	Tagging Workflow	140
15.2	<i>The O1 Button.....</i>	141
15.3	<i>The TAGS Pane</i>	141
15.3.1	Titlebar Tools.....	142
15.3.2	A Tagging Example	144
15.3.3	Input Hinting	146
15.4	<i>SEARCH.....</i>	146
15.4.1	Dataview Entries	147
15.4.2	Finding Matches	148
15.4.3	GO TO	150
15.4.4	Search Results Tab	150
15.5	<i>IMPORT and EXPORT</i>	151
15.5.1	EXPORT	151
15.5.2	External Applications.....	152
15.5.3	IMPORT	154
16	Transitions.....	155
16.1	<i>PLAYLIST Transitions</i>	155
16.2	<i>Program-Preview Transitions.....</i>	155
16.2.1	'Program Out'	156
16.2.2	'Preview Out'	156
16.2.3	AUTO Workflow	156
16.3	<i>Transition Effects</i>	156
16.3.1	Effect Settings	158
17	DSKs (Overlays).....	159
17.1	<i>Overview</i>	159

17.1.1	Overlay Output A or B	159
17.1.2	Overlay Graphics and Telestration	160
17.1.3	Officiating and Overlays	160
17.2	<i>Source Options</i>	161
17.2.1	Cameras	161
17.2.2	Clip List Preview	161
17.2.3	Buffers	161
17.2.4	NDI Sources	163
17.3	<i>Configuration</i>	169
17.3.1	Position	170
17.3.2	Edges	171
17.3.3	Enable Insert Mode	171
18	Export	173
18.1	<i>Overview</i>	173
18.2	<i>The Export Menu</i>	173
18.2.1	Preset List	173
18.2.2	New Preset	174
18.2.3	Social Media Sites	174
18.2.4	Transcode, SMTP, and FTP	175
18.2.5	Watermarking	175
18.3	<i>Export Media</i>	176
18.3.1	Metadata	177
18.3.2	Presets	178
18.3.3	The Export Button	179
18.3.4	Marking for Export	179
19	Macros and Automation	181
19.1	<i>System Macros</i>	181
19.2	<i>Session Macros</i>	182
19.3	<i>Recording Macros</i>	183
19.3.1	Macro Playback Speed	183
19.3.2	Managing Macros	183
19.4	<i>Shortcuts and Triggers</i>	184
19.4.1	Conflicted Shortcuts	185
19.5	<i>MIDI Controllers</i>	186
19.6	<i>NDI Connections</i>	186
19.6.1	Example – 3Play & TriCaster Communication	187

19.7	<i>AMP Control</i>	188
19.7.1	Configuring AMP	188
19.7.2	AMP Shortcuts.....	188
19.8	<i>GPI Controllers</i>	189
19.8.1	Configuration.....	189
19.8.2	Listening for GPI Triggers	190
19.8.3	Sending GPI Commands	190
19.9	<i>Editing Macros</i>	191
19.10	<i>Automation and Integration</i>	192
20	LivePanel	193
20.1	<i>Network Access to LivePanel</i>	194
20.2	<i>Home Page</i>	194
20.3	<i>LivePanel Control Surface</i>	195
20.4	<i>Builder</i>	196
20.5	<i>Keystrokes & Shortcut Commands</i>	198
	PART III (Appendices)	199
	Appendix A How Do I ... ?	201
A.1	<i>Connections</i>	202
A.1.1	Connect cameras?	202
A.1.2	Color correct mismatched cameras?	203
A.1.3	Connect monitors?	203
A.1.4	Improve the quality of Multiview output?	204
A.1.5	Connect the Genlock Reference Signal?	204
A.1.6	Connect the 3Play Control Surface?.....	204
A.1.7	Connect An External Hard Drive?	205
A.1.8	Connect to a Network?	205
A.1.9	Enable Termination for Video Inputs?	205
A.2	<i>Sessions</i>	205
A.2.1	What is a session?	205
A.2.2	Delete a Session (and its Content)?	205
A.2.3	Rename a Session.....	205
A.2.4	Manage Selected Content inside a Session?	206
A.3	<i>Events and Recording</i>	206
A.3.1	Start recording?.....	206
A.3.2	End recording?	206

A.3.3	Mark an Event?	206
A.3.4	Play a Clip?	207
A.3.5	Prepare a highlight reel?	207
A.3.6	Select a different Playlist clip for the same time period?	208
A.4	<i>Files</i>	208
A.4.1	Manage Files?.....	208
A.4.2	Import Media Files?	208
A.4.3	Prepare clips for the PLAYLIST Using Apple® Final Cut Pro?	208
A.4.4	Export files to an External Drive?	209
A.4.5	Import/Export Files Larger Than 4 Gigabytes?.....	209
A.4.6	Avoid the error “... copy this file without its properties?”	209
A.5	<i>Software, Maintenance and Updates</i>	209
A.5.1	Improve Performance?	209
A.5.2	Resolve Serious Instability or Dropped frames?	210
A.5.3	Update 3Play software?	210
A.5.4	Install Virus Protection?	210
A.5.5	Install My Favorite Software (or Codec)?.....	210
A.5.6	Restore the System to Original ‘As-Shipped’ Condition?	211
A.6	<i>Registration And Tech Support</i>	212
A.6.1	Register the 3Play system?	212
A.6.2	Contact Technical Support?	212
A.6.3	Find Hardware/Firmware Revision Numbers?	213
A.7	<i>Miscellaneous</i>	213
A.7.1	Set up remote desktop control of 3Play?	213
A.7.2	Deal With Clips or images That Seem Blurry?	213
A.7.3	Access Windows?	213
A.7.4	Return to the Startup Screen from the Windows Desktop.....	213
A.8	<i>More Questions and Answers</i>	213
A.8.1	Why are my clip duration and Countdown times different?	213
Appendix B	Keystroke Shortcuts	215
B.1	<i>Tables and Navigation</i>	215
B.2	<i>Edit Lists/Text</i>	215
B.3	<i>Marking</i>	216
B.4	<i>Searching</i>	216
B.5	<i>Control</i>	216
B.6	<i>Keyframes</i>	217

Appendix C	Reliability Testing	218
Index		219
Credits		223

PART I (GETTING STARTED)

Introducing 3Play 3P2® – connections and registration, a top-level overview of primary features, and a hands-on tour to get you started.

1 ABOUT THIS MANUAL



Hate reading manuals? If so, you are part of the majority. Estimates are that between 60 and 97% of the human race concur. Most prefer to jump right in, maybe asking a friend for occasional help – and who can blame them?

This manual attempts to tell you what you need to know in a friendly, concise way, while also providing a deeper reference section you can turn to when you really need specifics.

Even if you hate reading, please take a moment to peruse at least this section, which explains the manual's organization. You may find you can escape with a minimum of reading. (Or, if you are a devout reader, you can be the hero others turn to for expert advice.)

Part I – Getting Started: introduction to 3Play 3P2 – connecting devices (cameras, monitors, etc.) and registration, ending up with the Live Production Walkthrough – a brisk jog through fundamentals, about 16 pages (if you're a quick study, this may provide all you need).

Part II – Reference: chapters in this section cover every arcane detail related to using 3Play (for those who need it, and those who just like to know everything).

Part III – Appendices: leads off with a handy section titled "How do I ...?", a helpful question and answer section with its own brief index. When you have a specific need, you may well find a quick answer here, along with cross references to more detailed information when appropriate. Appendix B lists shortcut keys. Part III is also home to a comprehensive keyword index.

2 INTRODUCTION



Thank you for purchasing this 3Play 3P2. This system is a member of the NewTek family of live video production systems and software, and enjoys a proud heritage. A bona fide video pioneer, NewTek is justifiably proud of its record of innovation, ongoing commitment to excellence and superb product support.

This chapter provides a quick tour of the major components of your NewTek 3Play system.

2.1 OVERVIEW

3Play is a multi-channel high definition video device supporting simultaneous recording, display and smooth slow motion replay, all in pristine 4K.

3Play 3P2 outputs include 4K(UHD) sessions via quadlink, HD-SDI, and industry leading NDI® (Network Device Interface) IP output for four fully independent video channels (designated *Channels A* and *B*) to external video systems.



Alternatively, the two primary outputs support a ‘video switcher style’ program-preview workflow, complete with transitions, and even overlays. Too, 3Play supports selectively publishing data to internal and external file storage, ftp and social media platforms on the fly.

Realtime A/V output at a given moment may consist of any combination of the following:

- I. *Live* video – direct pass-through of an input source
- II. *Delayed* video – output running somewhat behind live input
- III. *CLIP LIST* – playback of a timed segments of captured (or imported) media
- IV. *PLAYLIST* – playback of a prepared playlist that may include clips or other imported media and transitions.

Hint: Outputting Live, Delayed, CLIP or PLAYLIST sources does not interrupt capture of live sources.

Delayed, CLIP LIST and *PLAYLIST* video streams can also be played back at variable speeds. 3PLAY 3P2 provides output in popular up to 1080/p60, along with 720p and SD video formats.

2.2 RECORDING, MARKING AND EVENTS

Recording is intrinsic to 3Play. Pressing *REC* on the *Control Surface* (or clicking the *Record* button in the *titlebar* on the *Replay Desktop*) activates continuous capture of all configured sources.

Typically, each recorded stream comprises output from a different camera angle. (Input sources not configured for recording can be viewed as reference and output live, but are not available for replay.)

2.2.1 WHAT IS AN EVENT?

The 3Play operator uses the supplied external *Control Surface* to mark *events*. Each event entry appears in the *CLIP LIST* module on the *Replay Desktop* as a single row of clips, and is identified in the left-most column of the row by an *Event ID* number.

Events can be thought of as timed segments of the recorded video, created by setting *In* and *Out points* as a live production progresses. Newly-marked *events* are successively added to the *CLIP LIST* for convenient recall. The (*In* and *Out*) timecode values for an event are digital pointers identifying the first and last frames of a specific portion of the recorded footage.

Thus, an *event* is not merely a *clip*. Think of it as a synchronized ‘time slice’ across *all* recorded video streams (or ‘angles’, if you like). You can recall and display any *clip* from an *event* instantly. This involves sending the stream from a specific camera to one of the system outputs.

Tip: Two different clips from one or more events can be displayed simultaneously using the two outputs.

3Play normally captures a complete, uninterrupted record of your production. The events listed in the *CLIP LIST* simply isolate segments in this vast volume of stored information. Add and remove *events* freely with no fear of losing recorded material. You can even add, remove or reorganize *events* during recording, or long after your session ends.

2.3 3PLAY CONTROL SURFACE

A dedicated 3Play external Control Surface (Figure 1) provides primary operational control – see Chapter 9. (Text editing and other supplementary control is supported using the keyboard.)



Figure 1

Note: If the Control Surface is not available for any reason, its core functions can be accessed using keyboard shortcuts.

2.4 STARTUP SCREEN

The *Startup Screen* appears when you power up your 3Play. This area offers initial configuration options along with system management tools.

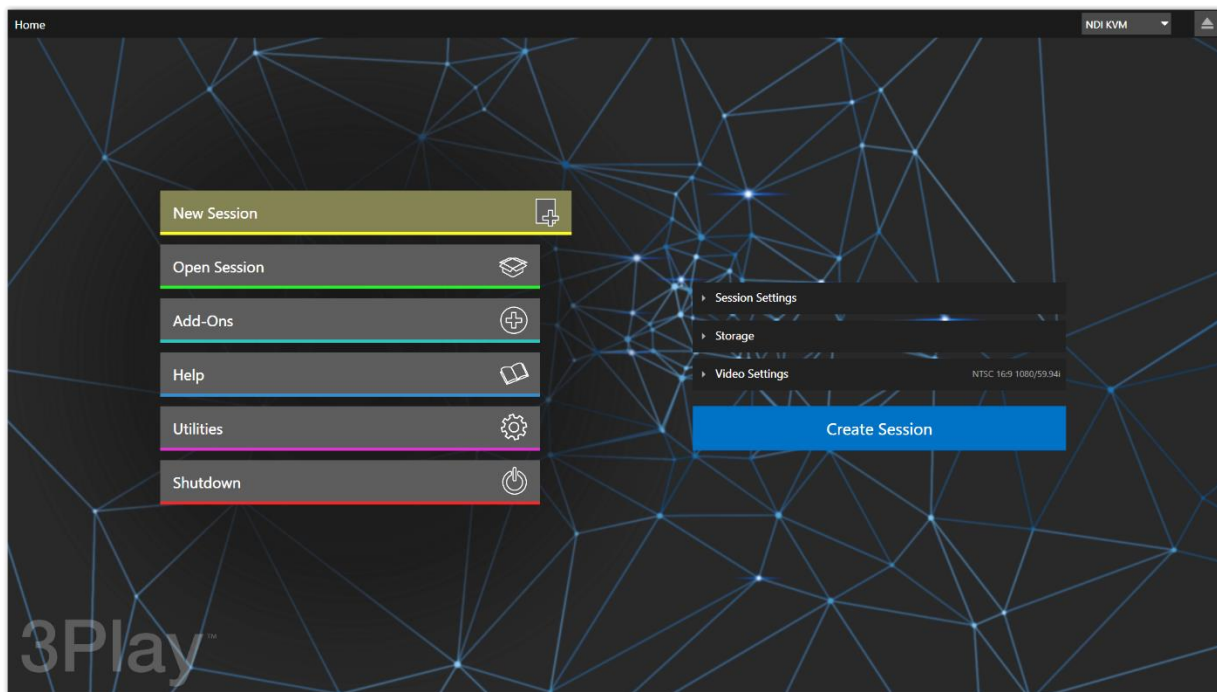

Figure 2

The *Home page* of the *Startup Screen* (Figure 2) allows you to define and open *sessions*, essentially custom presets for individual productions or other purposes. If you re-open a *session* on some later occasion, all of its assets and settings are remembered.

After creating a *session* (or opening an existing one), you are taken to the *Sessions page*. Here you can launch the *Replay Desktop*, or perhaps choose to *Import Media* for your *session*.

2.5 REPLAY DESKTOP

3Play 3P2's live production features are all available from its unique *Replay Desktop*. The various features, controls and modules on the *Replay Desktop* are essentially laid out in horizontal bands, as seen below.

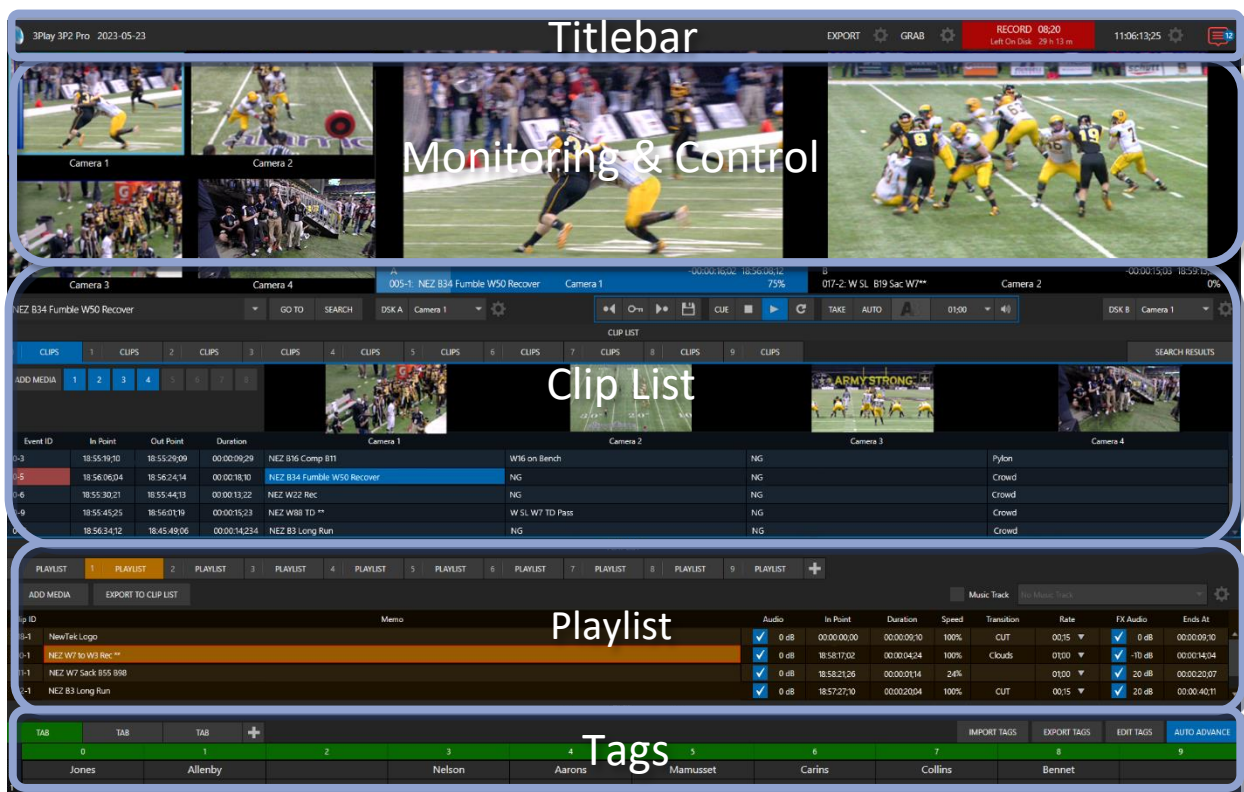

Figure 3

- The uppermost area is the *Dashboard*, which displays important session information, and provides quick access to key features, including *Record*, *Grab*, and various menus.
- Just below the *titlebar* are desktop monitors showing 3Play's video input and output streams. This region of the *Replay Desktop* also provides some very special features just below the primary output monitors as follows:

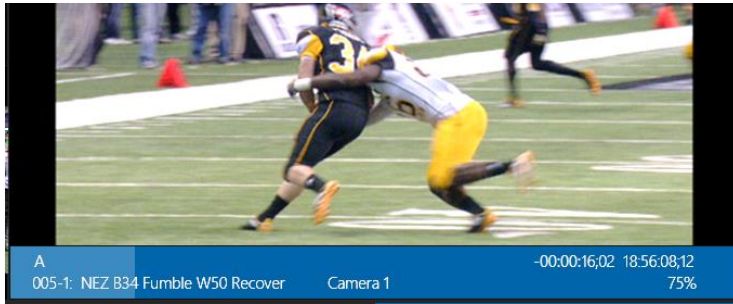

Figure 4

- A *Channel Info* pane immediately beneath each output monitor lists important data about the video source displayed on that channel (Figure 4).

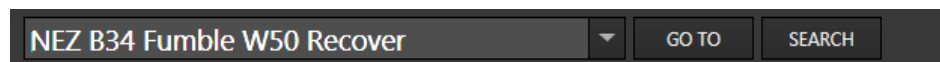

Figure 5

- Some very important features occupy prime visual real estate in small panes just beneath the *Channel Info* displays.

A large, high-visibility field at left in this zone is referred to as the *FastClip* toolbar (Figure 5).

- Selecting a data field in the *CLIP LIST* or *PLAYLIST* snaps its content (whether a *Memo* entry, *Event ID*, or time value) into the *dataview* window in this pane. This value can then be modified by keyboard or *Control Surface* operations.
- *Dataview* content can also be used as criteria for the nearby *Go To* and *Search* features (and corresponding *Control Surface* buttons).



Figure 6

- Also, beneath the monitors are *Keyframes*, *Transport* (*Play*, *Stop*, etc.) and *Transition* controls (Figure 6).
- The spreadsheet-like *CLIP LIST* is centrally located (Figure 3). Its multiple tabs (including the *Search* results tab) and columns help you identify, locate, manage and replay the huge amount of audio-visual data 3Play captures.
- Just below is the *PLAYLIST* (Figure 3). Here you can create and control more complex sequences such as highlight reels. These can include imported graphics, animation and video elements, as well as music and full color *Animation Store* transitions.

Hint: The optional Single Pane View mode combines the CLIP LIST and PLAYLIST tabs in one pane capable of displaying many more events at once (see Section 7.4.1).

- The *Tags* pane at the very bottom of the *Replay Desktop* (Figure 3) makes entering values and comments splendidly quick and convenient.

2.6 FEATURES

Here's a brief overview of just *some* of 3Play's key features:

2.6.1 PHYSICAL

- 2RU chassis with 400W PSU and multi-tiered hardware and software fail-safe
- 19.0 x 3.5 x 19.57 in (48.3 x 8.9 x 49.7 cm) with rack ears attached
- 3Play 3P2 provides redundant power supplies
- Massive storage capacity (e.g., a 10TB capacity varies by format, resolution and 01.11 Ofile specification)

2.6.2 MULTI-TIER FAILSAFE

3Play's 'Always on Air' features provide multi-tiered redundant failsafe mechanisms in both hardware and software. To name just a few:

- Multiple software failsafe systems continually monitor and safeguard the live performance. Any recoverable software error conditions are quickly and unobtrusively dealt with.
- When enabled, video pass-through (see Section 8.1.2) ensures that as long there is AC power, audio and video from the highest numbered input is routed to *Output 1* in a case of catastrophic software condition.
- Comprehensive integrated system restore feature. Operators can quickly and easily restore factory defaults, or create a custom restore image on another drive and either restore from that drive or use the backup drive to boot from if a complete hard drive failure ever occurs.

2.6.3 INPUT, OUTPUT & CAPTURE

- 10 channel replay solution offers 8 inputs via NDI and 4 SDI inputs with simultaneous delivery of 2 SDI and 2 NDI outputs.
- Up to 4Kp60 video on all channels, with end-to-end IP connectivity.
- 4 x 1080p60 SDI inputs on the chassis for convenience of hybrid SDI and IP sources.
- 3Play supports routing to individual channels from different audio sources prior to sending to the recorders.
- Leverage extensive audio output options, including Dante, AES-67 IP protocols, and NDI audio with 3Play's *Supplemental Audio* feature.
- NDI Genlock synchronization is a new feature that sync's with an external NDI clock, creating an

incredibly accurate way to align multiple sources of NDI video content.

- PLAYLIST Sharing is a new feature that allows operators to enable a 3P2 PLAYLIST over the network for quick access from TriCaster and other 3Play systems, without the need of taking up one of the 3P2 output channels.
- Automated Session Storage Clean-up helps operators manage their storage space by auto exporting marked clips, and when finished, delete unprotected sessions.
- Integrated dual-channel Telestration with remote transport control.
- LivePanel option to build browser-based user interfaces and workflows.
- All audio and video, monitoring and network connectors are easily accessible from the rear for convenient installation in industry standard 19" rack-mount configurations.
- 3P2 now supports export/import of Tags to Excel and CSV formats.
- Most audio and video connectors are industry standard (XLR or BNC as appropriate), ensuring broad compatibility and secure, locked connections. (Mini connectors vary).
- Supply external audio via analog, SDI Embedded or NDI IP connection.
- Balanced XLR and ¼" (6.35mm) audio connectors where supplied.
- Multiple simultaneous SDI and analog output connections.
- Record up to eight live video sources to internal or external media.
- Capture and play back 16:9 and 4:3 formats in both HD and SD sessions.
- Output HD sessions as SD (4:3 or 16:9) and HD simultaneously from HD sessions.
- PLAYLIST module supports inserting pre-recorded video, sound and imagery into your live productions.
- Send both primary outputs (A and B) across your network to any production system, software or device supporting NDI, leaving the SDI outputs free for other purposes.
- Use one SDI output for program output, another as preview, and switch sources with colorful *Animation Store* transitions.
- Display highlight reels with colorful transitions, bumpers and audio bed using either output channel.
- Send supplemental video output to projection systems or secondary monitors at session resolutions up to 1920x1080/p60.

2.6.4 MONITORING

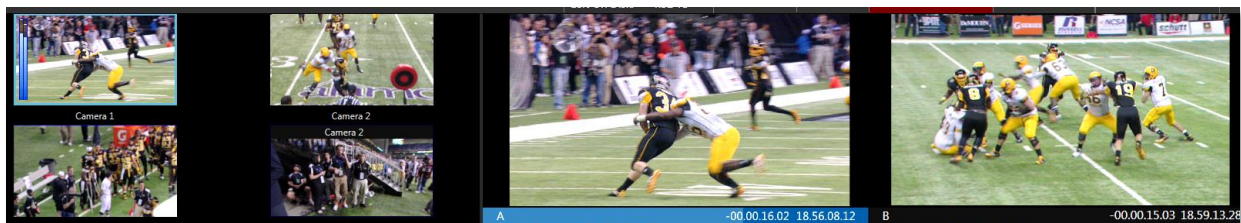

Figure 7

By default, the *Replay Desktop* includes two large output monitors at right, labeled *A* and *B*. The area on the left shows *input* monitors as appropriate for the number of sources you have configured for recording. For example, four input monitor viewports are displayed when operating in 4 channel mode.

Tip: The display configuration for 3Play's secondary Multiview output is governed by controls found in the Output Configuration panel.

CHANNEL INFO AND CONTROLS

The region of the *Replay Desktop* just below the primary output monitors also provides some very special features. First, data pertinent to the current video source for each output is displayed in a *Channel Info* area immediately below (Figure 8) the corresponding viewport.

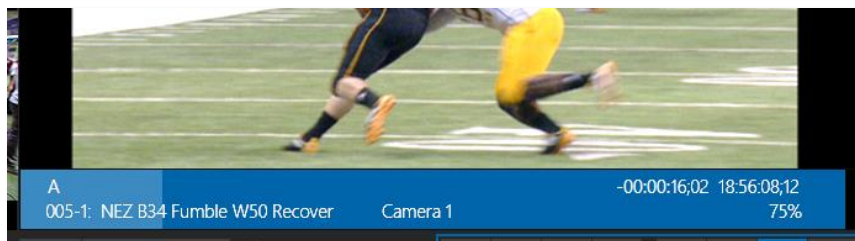

Figure 8

Tip: Normally, the selected Channel Delegate button on the Control Surface determines which channel – A or B – CS operations are currently governing. Note that you can also delegate a channel using the mouse, by clicking the Channel Info area beneath either the A or B monitor.

A control group located beneath the output monitors hosts *Transition*, *Keyframes*, *Transport*, (*Play*, *Stop*, etc.) and *DSK* (Downstream Key, or ‘overlay’) controls.

FASTCLIP TOOLS



Figure 9

You'll find additional and very important features occupying prime visual real estate just beneath the monitor area. A large, high-visibility window on the left of this zone is referred to as the *FastClip dataview*.

Selecting a data field in the *CLIP LIST* or *PLAYLIST* snaps its content (whether a *Memo* entry, *Event ID*, or time value) into the *dataview*. This value can then be modified by keyboard or *Control Surface* operations.

Keyboard and *Control Surface* entries can also be used as criteria for the nearby *Go To* and *Search* features (and corresponding *Control Surface* buttons).

MULTIVIEW

3Play's *Multiview* output commonly serves supplemental control room monitoring needs. External Multiview Workspaces offer many alternatives, including *CLIP/PLAYLIST*, numerous multi-bridge layouts, overlays and Event Clocks. The *Multiview* layout output is configured using the *Workspaces* menu in the *Dashboard* at the top of the *Desktop* (see Section 7.4.1 for a more thorough discussion).

2.6.5 VIDEO PROCESSING

Input *Proc Amps* allow you to adjust the video signal to harmonize color balance for all sources.

- Separate controls are provided for *Brightness*, *Contrast*, *Hue* and *Saturation* for each video source, along with *White Balance* and *U* and *V Offset*.

2.6.6 RECORDING

Apart from live throughput, virtually all replay output features depends on recorded data.

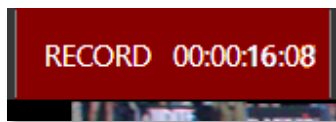

Figure 10

- The *Record button* is located in the *titlebar* above the output monitors.
- Valuable information about the recording and remaining space is displayed nearby.
- Recording can also be enabled from the 3Play *Control Surface*.

2.6.7 BOOKMARKS

3Play's timecode bookmark system is almost too easy to use. There are a maximum of ten bookmarks. Simply press *BOOK MARK* on the CS to set bookmarks in your footage (*REC* must be enabled). Press *SHIFT + BOOK MARK* repeatedly to jump sequentially back through the markers you've set (3Play will switch to *Delayed* playback mode).

2.6.8 THE CLIP LIST

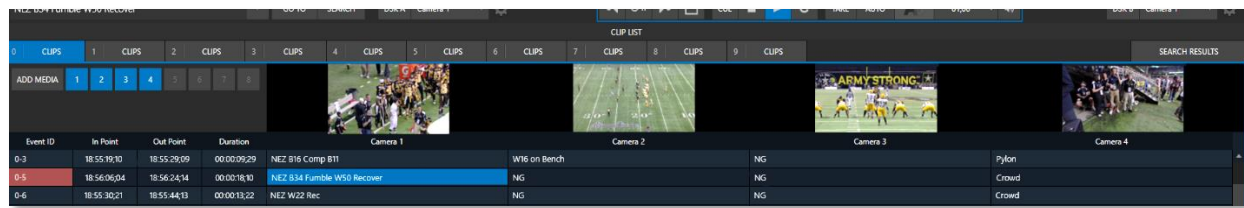

Event ID	In Point	Out Point	Duration	Camera 1	Camera 2	Camera 3	Camera 4
0-3	18:55:19:10	18:55:29:09	00:00:09:29	NEZ B16 Comp B11	W16 on Bench	NG	Pylon
0-5	18:56:06:04	18:56:24:14	00:00:18:10	NEZ B34 Fumble W50 Recover	NG	NG	Crowd
0-6	18:55:30:21	18:55:44:13	00:00:13:22	NEZ W22 Rec	NG	NG	Crowd

Figure 11

Synchronized segments of the recorded data from all cameras are identified as individual *events* by setting in and out points. Each marked *event* occupies one row in the spreadsheet-like *CLIP LIST*. *Events* can be rearranged and re-trimmed in the *CLIP LIST*.

The different sources (or ‘angles’) available for each *event* (see Section 2.2.1) are presented as labeled columns (Figure 12).

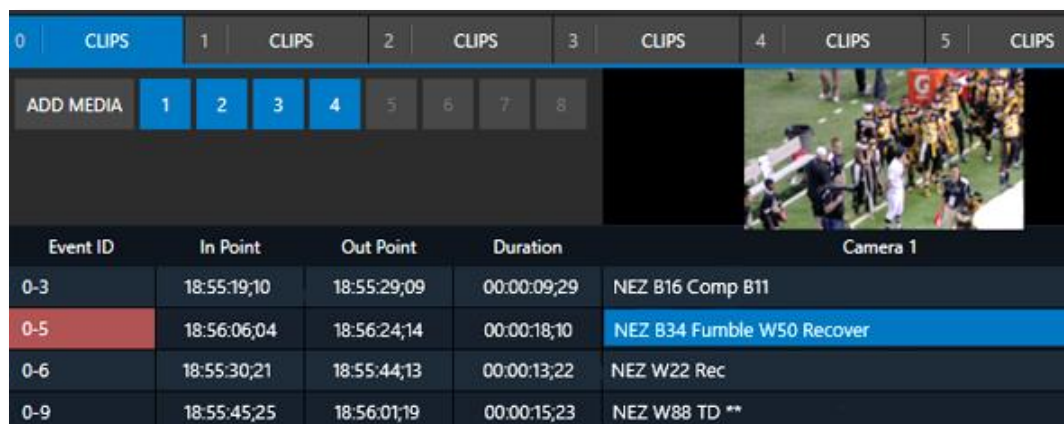

Event ID	In Point	Out Point	Duration	Camera 1
0-3	18:55:19:10	18:55:29:09	00:00:09:29	NEZ B16 Comp B11
0-5	18:56:06:04	18:56:24:14	00:00:18:10	NEZ B34 Fumble W50 Recover
0-6	18:55:30:21	18:55:44:13	00:00:13:22	NEZ W22 Rec
0-9	18:55:45:25	18:56:01:19	00:00:15:23	NEZ W88 TD **

Figure 12

Small *clip monitors* above each column (Figure 13) make it easy to follow the action and select the angle offering the best view of events.

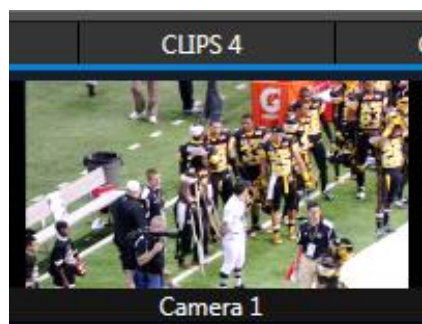

Figure 13

The ‘angle’ columns beneath are actually *Memo* columns, and allow you to enter comments, tags, and other metadata that, with the *Search* feature, can help you quickly locate specific views for playback, inclusion in playlists, etc.

The *CLIP LIST* offers an unlimited number of tabbed pages to help you manage your recorded content. In addition, the *CLIP LIST* supports the import of media clips as well as still images for various purposes (the *PLAYLIST* also supports imported files).

2.6.9 THE PLAYLIST

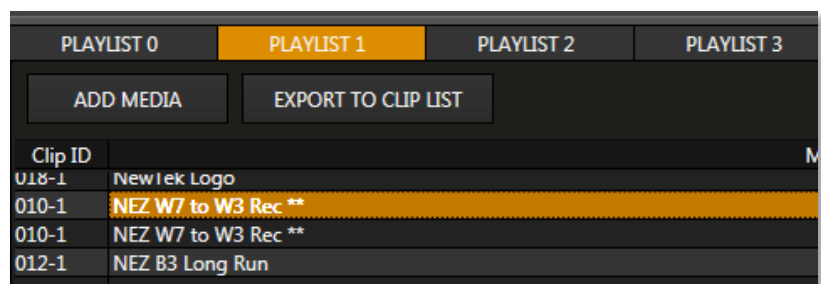

Figure 14

Individual *clips* from *events* appearing in the *CLIP LIST* can be added to the *PLAYLIST* pane below (as can other items imported using the *Add Media* button).

The *PLAYLIST* plays all entries in sequence from top to bottom, with optional transitions between clips. Like the *CLIP LIST*, the *PLAYLIST* pane offers multiple tabbed pages, supports clip re-ordering, comments, trimming, and numerous other features.

2.6.10 PLAYLIST SHARING

3P2 *PLAYLIST* Sharing can be shared over the network via NDI for quick access from TriCaster and other 3Play systems. The playlist can be accessed on a TriCaster without the need to take up one of the 3P2 output channels, simply by bringing in the 3P2 *PLAYLIST* directly into any DDR. The *Playlist* items will appear in a DDR as separate clips and by default, are not imported locally, only referenced.

To share a 3P2 *PLAYLIST* with another 3P2 system, you first need to have a clip added to your *Playlist*. Right click anywhere in the *PLAYLIST* panel to access the *Context Menu*, and hover your mouse over *Import from 3Play*. The available 3P2 *Playlists* will appear under their respective 3P2 systems on the network. The *Playlist* items by default are not imported locally, only referenced.

2.6.11 KEYFRAME ZOOM & TRACKING

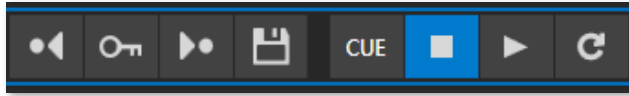

Figure 15

Keyframe Zoom & Tracking allows you to quickly pan left / right / up / down and Zoom In/Out of replays to enrich the playback during live fast action games. The new feature creates a key-frameable aspect to zoom in and track, allowing more precise control to accurately scrub or step, frame by frame, through a replay for those mission critical calls and plays.

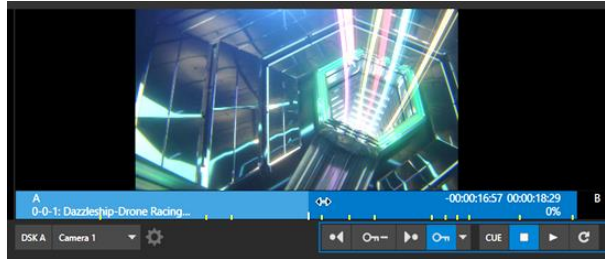

Figure 16

2.6.12 PROGRAM TRANSITIONS



Figure 17

We mentioned *Transitions* earlier (under Monitoring), but 3Play's powerful transition system merits a heading of its own.

3Play output can employ spectacular high-end transitions, including *Animation Store* effects that include full color embedded overlays, in several ways.

PLAYLIST compositions, such as highlight reels, support transitions between clips, each with adjustable timing and even accompanying transitional audio effects. Unlike many replay systems, 3Play does not tie up two different outputs to do this.



Figure 18

Further, 3Play even supports a 'program-preview', or 'video switcher' style workflow. The latter approach allows you to use 3Play's powerful effects system to transition between the sources displayed on *Outputs A* and *B* (see Chapter 16, Transitions).

In this (program-preview) scenario, Channel B stands in for the traditional program output, while Channel A serves as preview. This enables some unique production possibilities – such as an Auto between two

PLAY LIST compositions during playback – something often only possible when system architecture includes a downstream switcher.

2.6.13 TEXT, TAGS AND MORE

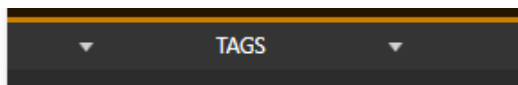

Figure 19

A *Tags* bar is situated at the bottom of the *Replay Desktop* (Figure 19). Dragging this divider bar upward reveals tabbed panes containing rows of numbered cells. Text ‘tags’ (e.g., player names, notable play types, adjectives, etc.) entered into these cells can be quickly inserted into *Memo* fields for selected clips, and can even be used as *Search* criteria.

The *Tags* module inserts its output into the easily legible *Text Box*, discussed earlier, just like other textual input. (All text input is displayed in this box, whether it originates from the number pad on the *Control Surface*, or from the keyboard.)

TEAM	PLAYER	ACTION	+
0	1	2	
0	Home	Visitors	

Figure 20

Tip: When the TAG button on the Control Surface is lit, number pad entries are automatically translated to the corresponding tag entries. For example, in Figure 20, the Tags pane lists Team names. Typing “01” on the pad sends “Visitors” to the Text Box. Pressing Enter then pushes this entry into the Memo field for the selected clip(s).

2.6.14 PUBLISH

Though a relative newcomer, social media has carved an important niche for itself in the realms of video production and broadcasting. 3Play can publish both still images and trimmed, commented clips from *CLIP LIST* or *PLAYLIST* pages to popular public sites, along with traditional production storage. Media can even be published while events are still underway, while live capture continues uninterrupted.

2.6.15 MACROS

Record simple or complex combinations of operations as macros, then assign these to internal and external trigger events to be executed at will. 3Play’s *Macro Configuration* panel provides numerous management features, such as folders, rename, clone, and hotkey and control panel assignment, as well as *Import* and *Export* (share macros with other 3Play users). Macros can be flexibly stored as part of a session or as part of the global macro configuration available in all sessions. You can also open macros in the integrated editor and tweak them to perfection.

3 SETTING UP



This chapter explains how to properly connect power, external control devices, monitors and audio visual sources to your 3Play® system.

It also reviews registration for warranty purposes and technical support. After completing this short section, you'll be all set to continue into the Walkthrough chapter that follows it.



To begin, let's review 'what came in the box':

- 3Play 3P2 and *Control Surface*
- A/C power cable(s) and 6' USB cable
- Mouse and keyboard
- BNC removal tool

3.1 COMMAND AND CONTROL

1. Connect an external computer monitor to one of the monitor connection ports (HDMI, Display, or DVI) on 3Play's backplate (use an adapter if necessary).

Note: The user interface requires a minimum screen resolution of 1600 x 1050.

2. Connect the mouse and keyboard to USB ports on 3Play.
3. Connect the power cord(s) from the A/C connection(s) on 3Play's backplate to an external power receptacle (see *Tip* below).
4. Turn on the computer monitor.
5. Press the *Power switch* located behind 3Play's hinged faceplate.

At this point, the blue ring around the power button illuminates. (If this does not happen, check your connections and retry).

Though not a requirement, we do strongly recommend that you connect 3Play using an uninterruptable power supply (UPS), as for any 'mission critical' system. Likewise, consider A/C "power conditioning", especially in situations where local power is unreliable or 'noisy'.

Surge protection is especially important in some locales. Power conditioners can reduce wear on 3Play's power supplies and other electronics, and provide a further measure of protection from surges, spikes, lightning and high voltage.

3.2 REGISTRATION

On launch, 3Play will display an *End User License Agreement* dialog. If necessary, enter the unique *Serial Number* for your system.

Register 3Play

Please connect to the Internet, and enter the information requested below.

Enter your 15 digit Serial Number:
(found on your registration card and also on your NewTek product case)

Serial* |

First* | Last*

Email* | Phone*

Address 1* | Address 2

City* | Postal Code*

State/Region* | Country* United States

Company

* indicates fields required for registration.

After completing registration, we encourage you to create a Custom Backup, as detailed in the User Guide. This enables quick recovery should you ever need to restore your system to Factory Defaults.

International Options Register Continue Unregistered

Figure 21

3.2.1 ONLINE REGISTRATION

If you have connected your 3Play to the Internet, simply click the button under Step 3 in the registration dialog. This will take you to NewTek's website, where you will find further directions.

Tip: More information on connecting to a network can be found in Section 3.10.

A word about UPS devices:

'Modified sine wave' UPS devices are popular due to low manufacturing costs. However, such units should be viewed as being of low quality and possibly inadequate to fully protect the system from abnormal power events.

For a modest added cost, you can obtain a "pure sine wave" UPS. These units can be relied on to supply very clean power, eliminating potential problems, and we highly recommend them in environments where reliability is absolutely critical.

Note that 3Play's video output will show a watermark until the system is registered and unlocked using the *registration code*.

Tip: Serial number stickers are affixed inside the system's hinged front panel. If you cannot locate the serial number, contact NewTek's Support Center – see newtek.com/support.

You can register and obtain your registration code online (directly from 3Play or from another system connected to the Internet) as described next.

Otherwise, you can visit the registration webpage from another system with Internet access. In either case, after registering on the website, transfer the *registration code* provided into the field at Step 4 of the *Registration dialog*.

Tip: It's a very good idea to record the Registration Code. This could come in very handy if you ever need to restore the 3Play software to its as-shipped state when you don't have convenient access to the Internet.

3.3 INPUT CONNECTIONS

3.3.1 CONNECT A/V SOURCES

External audio and video sources are connected to the appropriate inputs on 3Play's backplate.

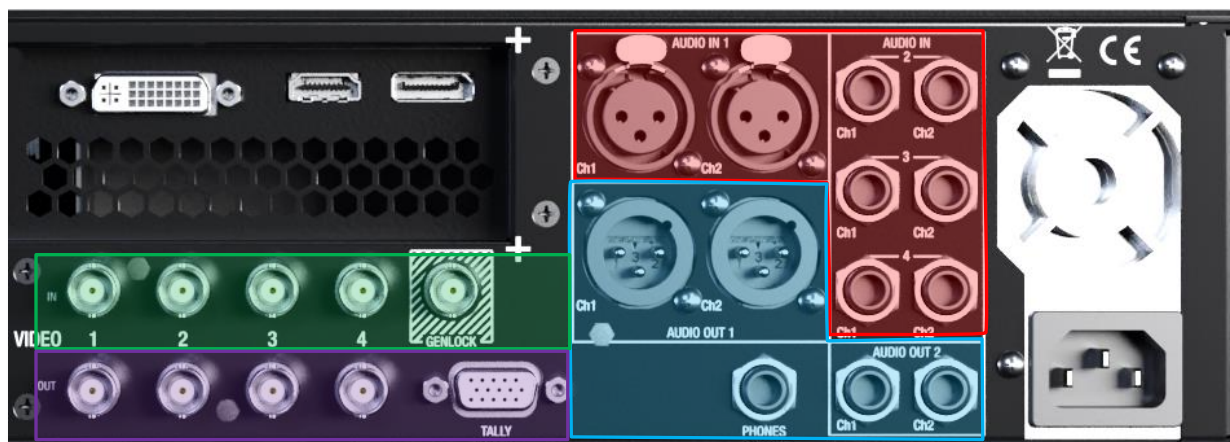

Figure 22 – 2RU Model

- Analog audio inputs: 1-4
- Analog audio outputs: A, B, and *Phones jack
- SDI Video Inputs 1-4 and Genlock input.
- SDI Video Outputs 1-4 and Tally connector

Note: The Phones output signal follow Aux, the active control channel delegate – A or B.

As desired, connect any local SDI video sources to one of the BNC connectors in the *SDI IN* section. We will discuss NDI (Network Device Interface) a/v source connections later.

Note that *SDI* video sources with embedded audio do not necessarily require separate audio connections.

3.3.2 GENLOCK CONNECTION

The *Genlock* input on 3Play's backplate is for connection of a 'house sync' or *reference signal* (often a 'black burst' signal intended specifically for this purpose). Many studios use this method to synchronize equipment in the video chain. Genlocking is commonplace in higher-end production environments, and genlock connections are usually found on professional gear.

If your equipment allows you to do so, you should genlock 3Play *and* all cameras you configure as sources for it (see your camera manual for details). To do so, supply the reference signal from the ‘house sync generator’ to 3Play’s *Genlock* input connector.

3.3.3 TIMECODE CONNECTION

3Play supports external linear timecode (LTC). Connect the cable from your timecode generator to analog *Audio In 3* or one of the motherboard audio input connectors. External timecode is enabled and configured in the *Replay Desktop* (see Section 7.6.1).

3.4 OUTPUT CONNECTIONS

Next, we’ll discuss the audio and video output connectors along with relevant settings. We’ll start with video output, not only so you can view your results, but because some aspects are best considered before even beginning a 3Play session.

3.4.1 A/V OUTPUT

3Play provides multiple video and audio output connection options, and very flexible ways to display your live and recorded video streams. In addition, the A and B channel outputs, ‘clean’ versions of these (i.e., without overlays), and all connected video sources are available on your network as NDI outputs.

Beyond this, the graphics card outputs supports *Multiview* options in addition to the connection displaying the user interface (the number of ports provided for this purpose varies by model).

Notes: Multiview options and layouts are found in the Workspaces menu (located in the Dashboard). For best results, configure the Multiview Output to the native resolution of the external display (monitor or projector) connected to it.

3.4.2 CONNECTING DEVICES

As mentioned earlier, the *VIDEO OUT* section on 3Play’s backplate provides four BNC connectors. These represent:

1. *Channel A* (labeled 1 in the *VIDEO OUT* group)
2. *Channel B* (labeled 2 in the *VIDEO OUT* group)
3. *Clean Output A*.
4. *Clean Output B*.

The output connectors provide either SD or HD video output, according to the format specified for the current session.

1. Connect downstream video devices to the SDI output connectors in the *VIDEO OUT* section.
2. Connect 3Play's audio outputs:
 - a. *Analog audio* – Connect external audio devices to the connectors in the *AUDIO OUT* section.
 - b. *Digital audio* – A separate digital audio connection is not necessary for SDI output with embedded audio. Digital audio is also carried over the network output along with NDI video outputs.

3.5 STARTING A SESSION

If 3Play is not already running, power it up now to reveal the *Startup Screen*. (If 3Play is running, and is in the *Replay Desktop* or another area of the interface, you may need to use the File menu Exit item, or click the *Back* arrow at upper-left in the *Session Page* to return to the *Home Page*.)

The *Startup Screen* consists of two similar screens – the *Home page* and *Session page*. Among other things, the *Home page* is where you choose basic 3Play session settings (see Section 6.1 for a discussion of sessions).

3.5.1 THE HOME PAGE

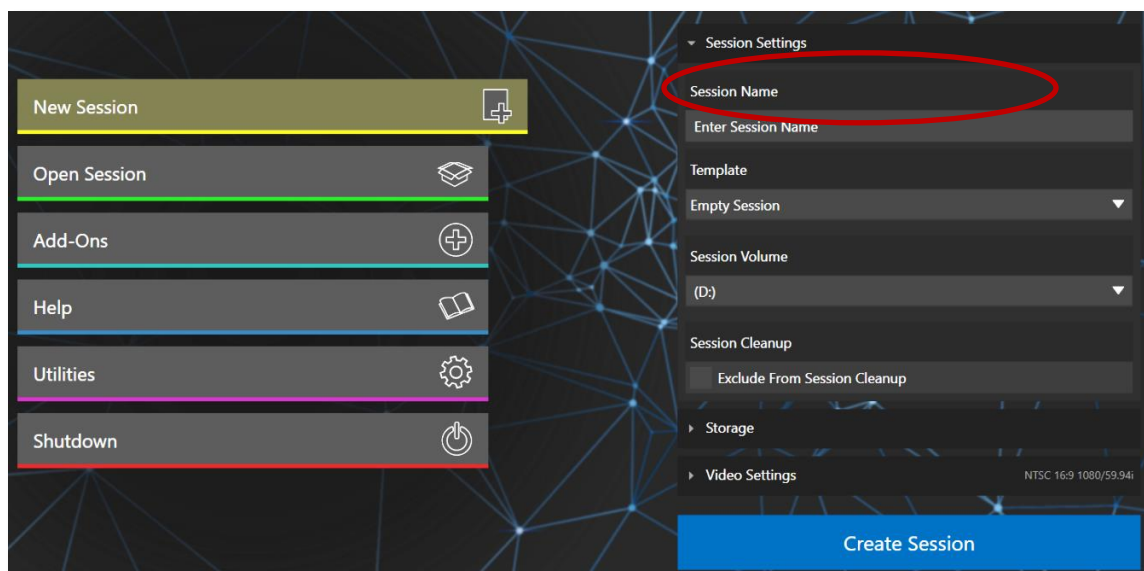

Figure 23

When no previously created sessions exist, the *Home page* defaults to *New*, inviting you to create a new session.

A link labeled *Session Name* is shown at the top of the right-hand pane when *New* is selected (Figure 23). Click in this field to modify the default name 3Play supplies using the keyboard. (The default name is the current date.)

STORAGE VOLUMES AND SESSION VOLUME

Qualified 3Play storage volumes or volumes connected to 3Play are listed at right for each input pair. Use the drop-down menus to different input pairs.

The hard drives assigned here can be thought of as comprising a ‘drive set’ for the session. The *Session Volume* menu allows you to designate the primary member of the session drive set.

Tip: The Storage Volume configuration tools are designed to encourage you to record no more than two live inputs to any single volume.

VIDEO STANDARD AND RESOLUTION

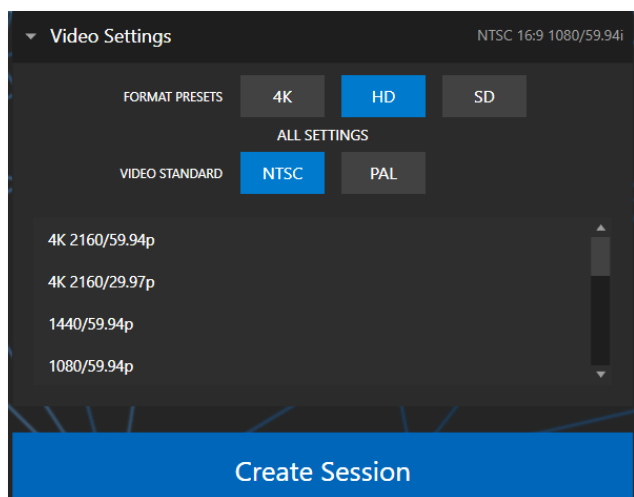

Figure 24

For multi-standard models only, set the *Video Standard* as appropriate for your locale. For the moment, let’s choose 1080i for *Output Resolution* (even if the cameras you plan to connect are SD 4:3), then click the *Create Session* link below.

Note: 3Play supports a variety of optional session configurations for live production. You can choose between several HD (High Definition) and SD (Standard Definition) formats. SD options include 4:3 and 16:9 (widescreen) image aspect formats. Multi-standard models permit you to select between video standards for your locale – NSTC, or PAL.

Also please note that certain output selections – 1080/25p, 1080/29.97p, and 1080/23.98p – are actually transmitted in PsF (progressive segmented frame) format, for compatibility with a wider number of popular monitors.

3.5.2 THE SESSION PAGE

Clicking *Create Session* on the *Home* page will advance you to the *Session page*. Since our intention at this stage is simply to configure our connections (done in 3Play’s *Replay Desktop*), go ahead and click *Start Session*. This launches *the Replay Desktop*, which is the ‘live production area’ where you will spend most of your time while working with 3Play.

3.5.3 THE REPLAY DESKTOP

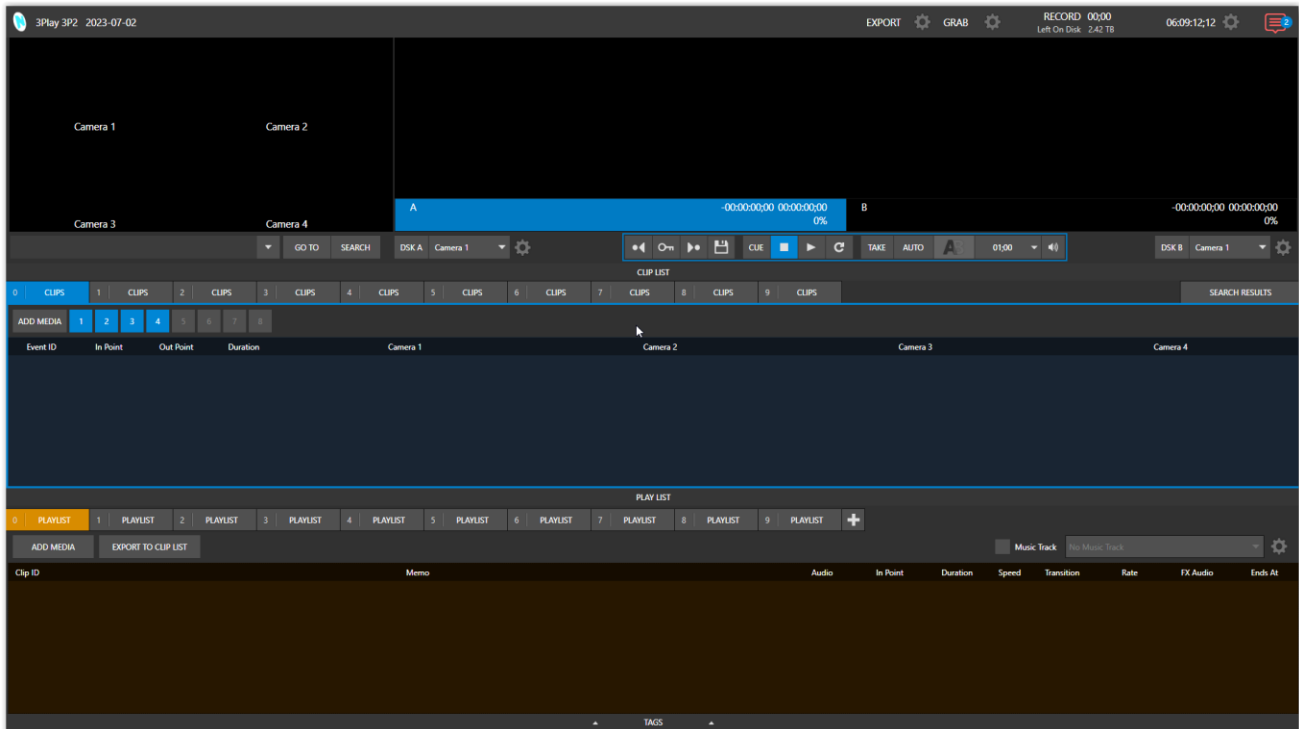

Figure 25

Initially, as you have yet to configure input devices or add content, the *Replay Desktop* will look a bit barren (Figure 25). We had a brief glimpse at the *Replay Desktop* back in section 2.5 (and we'll examine it more closely in Chapter 5, *Live Production Walkthrough*), but after a quick look around let's continue to configure your input and output connections.

3.6 CONFIGURE VIDEO OUTPUTS

3Play provides complete video input monitoring right on the *Replay Desktop*. This allows you to operate without even connecting downstream video monitors or devices if you wish.

Often, however, you will likely connect external devices to the *VIDEO OUT* connectors on 3Play's backplate (see Section 3.4). Connect to *SDI* connections as appropriate, or you might connect across your network to downstream NDI-enabled systems or software.

Move your mouse pointer over the *Output Configuration* button, identified by gear icons (as shown in Figure 26) located at right below each output monitor (A or B). Click here to open *Output Configuration*

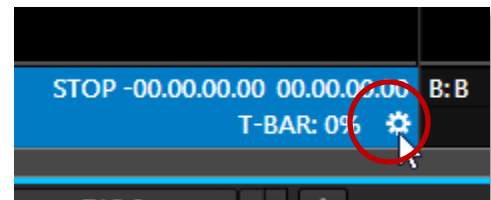

Figure 26

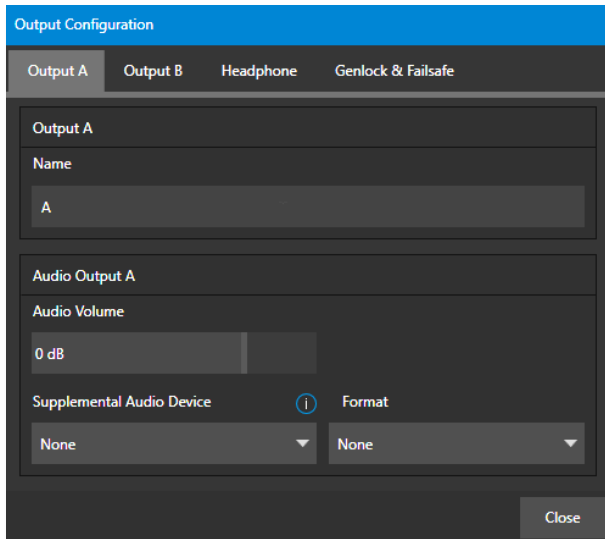

Figure 27

The tabs in this panel are labeled *Output A*, *B*, *Headphones*, *Genlock & Failsafe*. (See Section 8.1 for more detail on the *Output Configuration* panel.)

3.6.1 MULTIVIEW

Multiview options and layouts are found in the *Workspaces* menu (located in the *Dashboard*). For best results, configure the *Multiview Output* to the native resolution of the external display(s) connected to it. See Section 7.4.1 for details of the *Workspaces* menu.

3.7 CONFIGURE NDI GENLOCK & FAILSAFE

1. Click the *Genlock & Failsafe* tab in the *Output Configuration* panel.
2. Under the *Reference Clock* field, there are several options to Synchronize the *Real-Time Clock*. If your 3P2 is running hardware, it will default to *Internal Video Clock*, which means it is clocking to the SDI output.

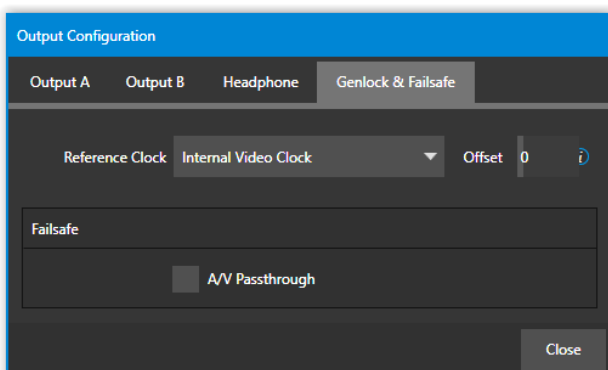

Figure 28

Ideally the cameras themselves, as well as 3Play, should be genlocked. If cameras are not genlocked to the same reference signal as 3Play, a TBC (Time Base Correction) operation is automatically applied. Time base correction may drop or insert frames as necessary to maintain sync, a less desirable approach.

Note: For a deeper explanation of genlocking, please see 8.1.2 NDI Genlock & Failsafe.

3.8 CONFIGURE VIDEO INPUT

Let's continue by configuring the video sources you connected earlier (Section 3.3.2):

1. With the *Replay Desktop* open, roll your mouse into the footer below any input monitor.
2. Notice that a *Configure button* (gear icon) appears right below the input monitor as you do so.

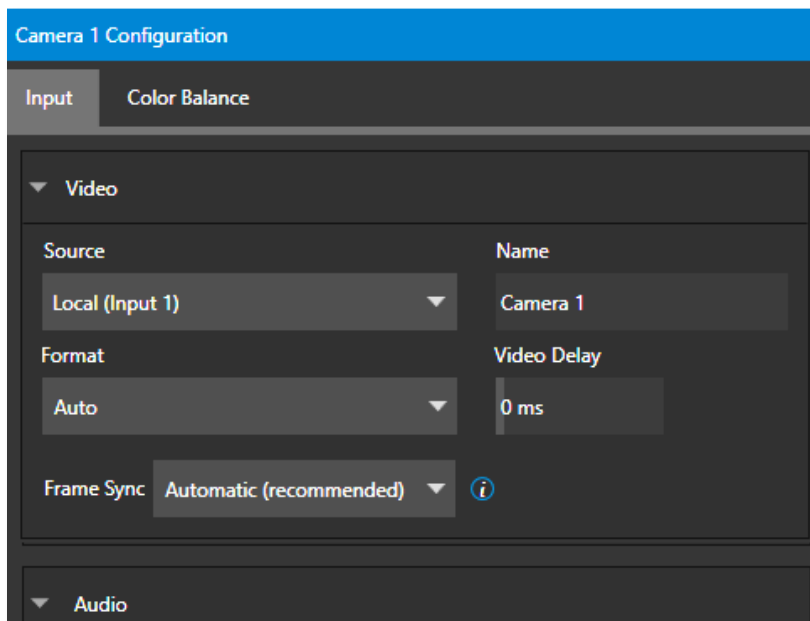

Figure 29

3. Click the *Configuration button* (gear) for *Camera 1* to open a settings panel (Figure 29).
4. Click the *Input Settings* tab.
5. Click the *Connection Type* menu to reveal a listing of various options.
6. The *Format* menu will usually auto-detect the correct setting, but you can make a manual selection here for the video source you plan to connect to this input if auto-detect is unsuccessful.

At this point you should be able to view the (configured) sources on their respective monitors. Before closing the *Configuration* panel, let's continue to configure the related audio source.

3.9 CONFIGURE AUDIO

The *Audio* control group in the lower part of the *Configuration* panel has *Input Type* and *Gain* control features for the external audio source in the same input group as the current video input.

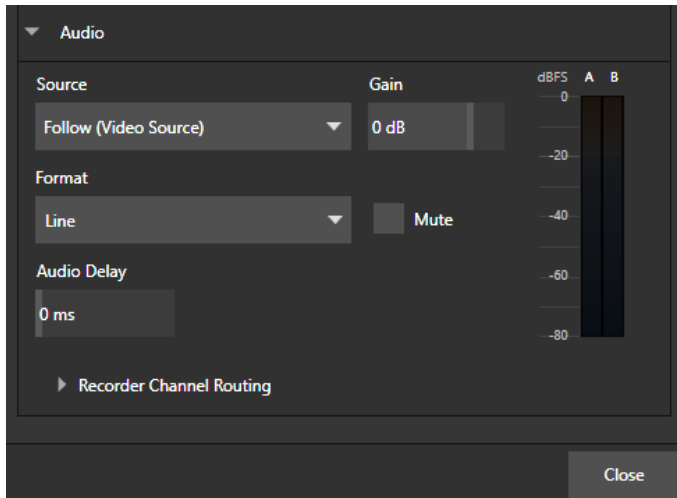

Figure 30

The upper menu permits you to choose a different audio input to be captured with the video clip for this camera. You can also disable audio for this input using the *Mute* switch provided. *Input Type* options are displayed as appropriate for the *Source* selected above.

Note: Analog levels conform to SMPTE RP-155. The maximum input/output level is +24 dBu, nominal input level +4 dBu (-20dBFS), and the sample rate is 48 kHz.

The *Gain* slider defaults to 0dB on first launch. After adding audio sources, slowly adjust the slider to achieve an appropriate signal level (use the VU meters in the titlebar above the monitor as an aid.)

Tip: Most numeric controls in on the Replay Desktop can be reset to their defaults using Shift + double-click on the control knob.

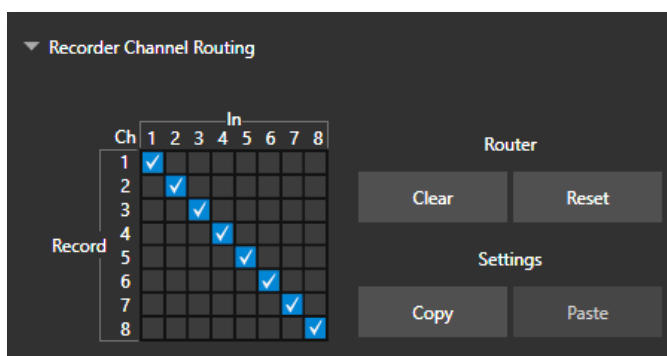

Figure 31

The twirl-down triangle opens the *Recorder Channel Routing* pane. 3Play 3P2 supports the ability to assign specific audio sources to designated recording channels. By pre-determining the channel routing, you simplify the post-production process. This means that you have more control over the recorded audio and can effortlessly work with the desired audio channels during editing, mixing, and other post-production tasks.

Copy & Paste tools make it a simple matter to easily transfer a routing matrix to other inputs when needed.

3.10 NETWORKING

Here is the basic procedure involved in connecting to a network:

1. Connect a suitable cable from one of the ETHERNET port on 3Play's backplate to your external network.
2. (If necessary) – close the *Replay Desktop*; click the *Back* arrow to return to the *Home Page*.
3. Click *Shutdown*, then select *Exit to Windows* at right to access the operating system's own desktop.
4. Right-click on the *My Computer* icon, and select *Properties*.
5. Scroll down in the right hand pane of the *System* panel that opens to find the *Computer name, domain and workgroups* settings area.
6. Click the *Change Settings* link at right.
7. Click the *Computer Name* tab of the *System Properties* panel that opens.
8. Click the *Change* button, and enter the name of your local workgroup, as provided by your system administrator.
9. Close the *OK* button.
10. Close the *System* control panel.
11. At this point, the network connection should be functional. If further help connecting is required, please consult your system administrator.

The next section (Chapter 5, Live Production Walkthrough) will guide you through your first experience using 3Play.

4 WEB FEATURES



This chapter provides information meant to guide you to other resources that will introduce the major components and functions of your 3Play system. This includes extensive online training resources, friendly and helpful online communities, web-based external control and more.

Having made the essential external connections in the previous section, you'll want to start your first practical live production session, and skim through some important fundamentals. This would be a good time for us to introduce you to a special feature of your system: 3Play has its very own webpage referred to as LivePanel.

4.1 PASSWORD PROTECTION

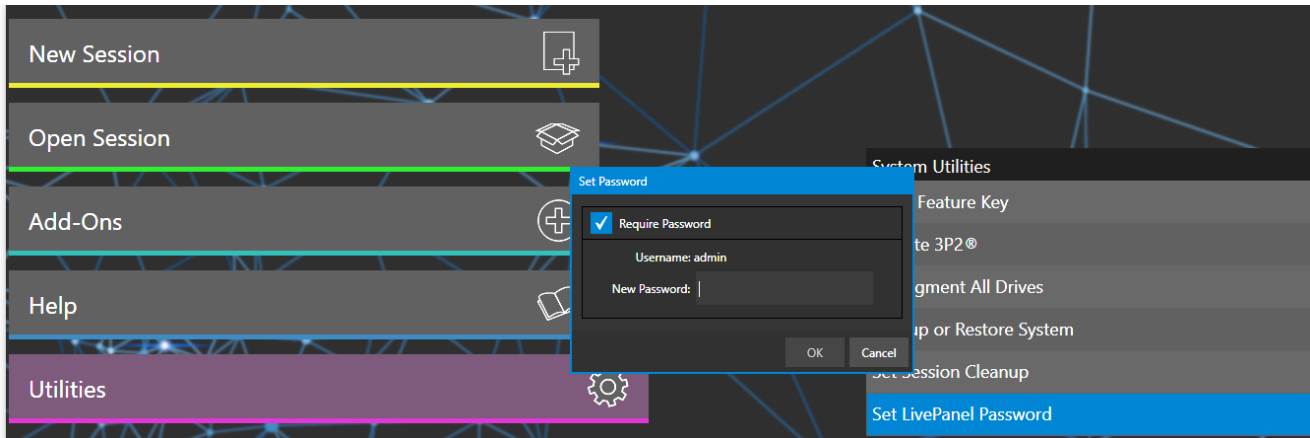

Figure 32

First though, let's note that (for security reasons) features that can control your production over the network are under password protection by default. Initially, the username and password are both set to "admin."

To enable or disable this security feature, or to modify the password, select *Utilities* from the *Home* page menu and select *Set LivePanel Password* under *System Utilities*.

4.2 ACCESS TO WEBPAGE

To access the webpage, click the *Notification* button at extreme upper-right in the *Dashboard* at the top of the *Live Desktop*.

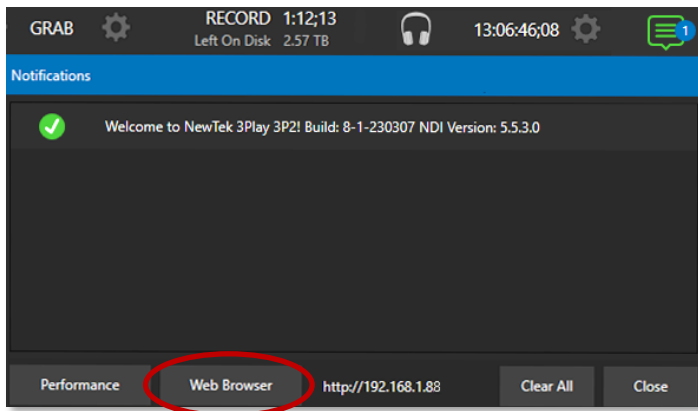

Figure 33

Click on the *Web Browser* button at left in the footer of the *Notification Panel*. As mentioned above, you will be asked for a username and password to access the webpage.

4.3 RESOURCES

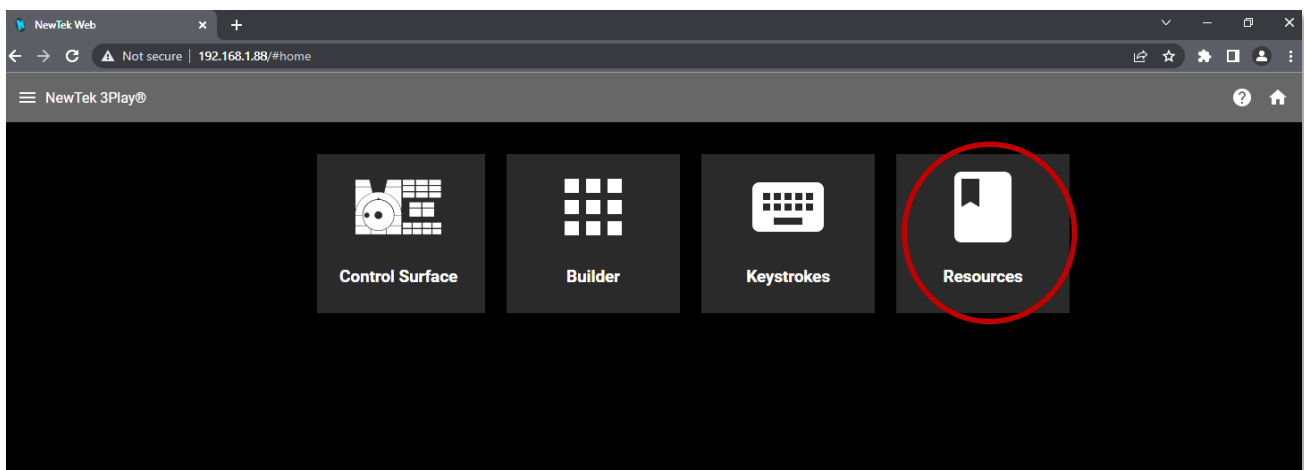

Figure 34

The basic webpage system provided features a *Resources* page, discussed shortly in the context of the more sophisticated *LivePanel* implementation. In addition to the *Resources* page, you will find pages listing system keystroke shortcuts, keystrokes, as well as a reference to your 3Play system.

The *Resources* page is always available, and – by virtue of links to online documentation and assets – and thus is also always up to date and relevant. You can, for example, access the *Resources* page from a tablet or other mobile device to follow along with the steps outlined in an online video tutorial, or view details of a feature in the *User Guide* while operating live.

IMPORTANT NOTE: This view is provided so you can preview the LivePanel features. It is not intended that you use the LivePanel web apps in a browser running on the local system.

To view the *LivePanel* webpages externally, simply connect any suitable device (be it a laptop, tablet, or desktop computer) to the same network, open this external device's web browser and navigate to the URL shown beside the *Web Browser* button.

Once opened you will see a list of categories to choose from on the *Resources* page.

- **Documentation**
 - User Guide – the document you are reading
 - Macro and keyboard shortcut listings, and more
- **Training** - Online video Tutorials and Operator Certification programs
- **Support** – Customer Service and product protection programs
- **Extras** – Download updates, codecs and utilities
- **Communities** – Forums, blogs, YouTube videos, Facebook and more

4.4 LIVEPANEL

LivePanel provides potent tools to extend your production workflow. For full access to all of LivePanel features, visit our LivePanel [webpage](#) for separate purchase. For a deeper dive into LivePanel features provided in your 3Play system, see Chapter 20 LivePanel.

Among other features, LivePanel included in your 3Play system lets you create custom control panels for your system accessible in a web browser of a device on your network. LivePanel also provides production-ready tools such as *Control Surface* functionality that mimics the physical control surface, and categorized lists of *Shortcut Commands* and *Keystrokes* for your system.

Hint: Access to LivePanel does not require an external Internet connection, though some of the links provided on the Resources page will fail without one.

4.5 VIDEO TRAINING

NewTek is in the video production business, and it couldn't be more appropriate for us to provide online classes to help you get the most out of your system. [NewTek University](#) provides an opportunity to gain the skills and knowledge you or your team need to succeed. Classes range from 3Play Operation to Live Production with TriCaster to NDI and Performance Media Networking. Also included are a sample of NewTek University online classes with several free courses.

Visit our webpage to find more or see our [YouTube channel](#) for a long list of tutorials for NewTek products designed for all users, novice, or adept. From initial product registration to live production, streaming and exporting to social media services, you'll find it illustrated and explained here. It's very likely that you will be able to easily learn the basics of live production with NewTek systems by viewing these videos.

4.6 OPERATOR CERTIFICATION

NewTek's official [Operator Certification](#) program might interest you too, both as a way to obtain relevant skills and knowledge as well as to assure potential clients that your attainments have been validated and recognized

5 LIVE PRODUCTION WALKTHROUGH



This chapter provides a quick hands-on tour of the major components and functions of your 3Play® system. In a very short time, these basics will be second nature to you.

More detailed reference material on all aspects of 3Play follows in Part II (Reference).

Having made the essential external connections in the previous section, let's start your first 3Play session, and skim through some important fundamentals:

- Session configuration and launch
- Monitoring and related features
- Recording and marking events
- Playing clips
- Working with metadata
- Creating a highlight reel.

5.1 CREATING A SESSION

We ran through the basics of starting new *sessions* and configuring devices back in sections 3.5 through 3.7. (If you need to review this information, go ahead and do so now. We'll look at these items individually again later in Part II (Reference), too.)

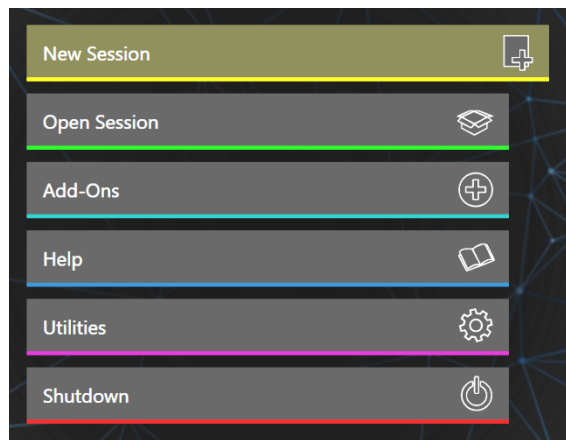

Figure 35

1. On the *Startup > Home page*, click the *New Session* link at left (Figure 35), and configure a new 1080i session. Name it "Practice Session" (without quotation marks).

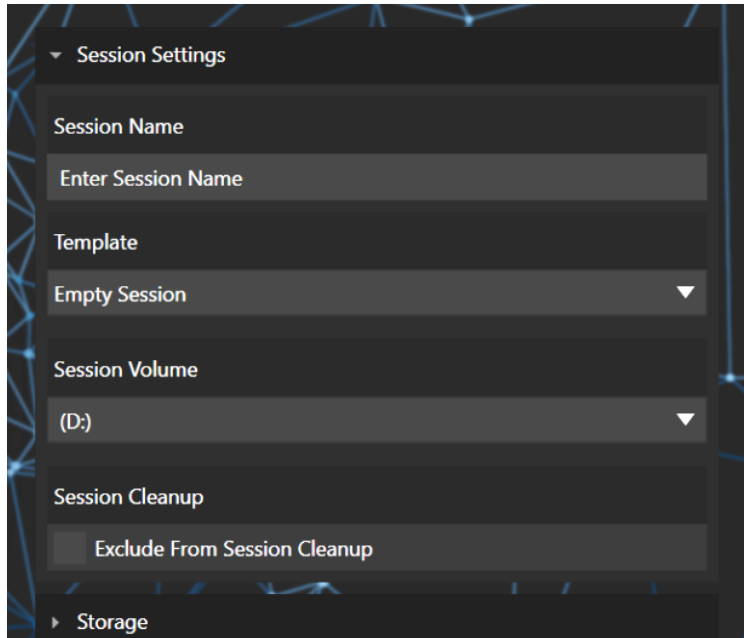

Figure 36

2. As part of the session setup process, assign different camera pairs to individual drives, under *Storage Volumes*.
3. The *Startup > Session* page will appear when you click the *Create Session* link at right.

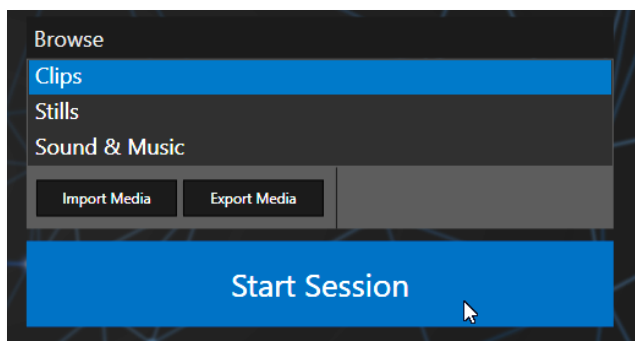

Figure 37

(Glance around this screen, which provides some useful session asset management tools, but we're going to press on to other features right now.)

4. To move on, click *Start Session* to launch the *Replay Desktop*.

5.2 THE REPLAY DESKTOP

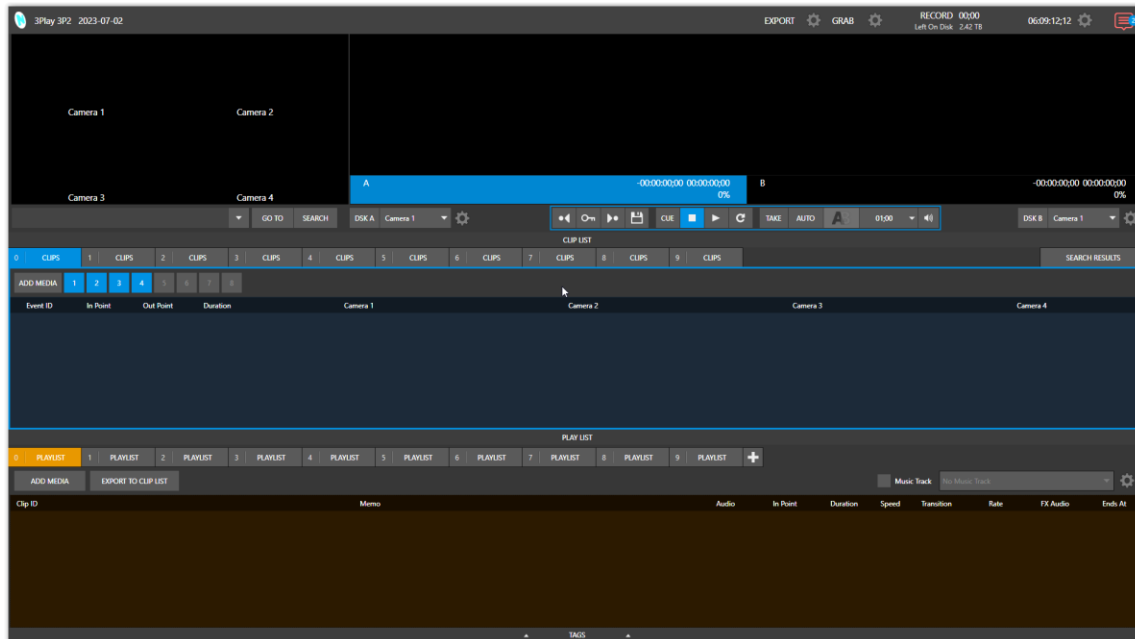

Figure 39

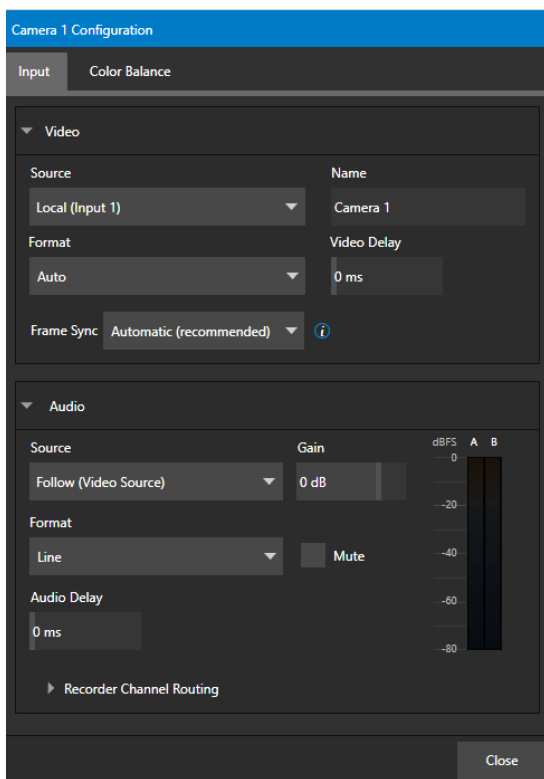

Figure 38

- At this point, you should see the (unpopulated) *Replay Desktop* – see Figure 39.
- We discussed configuring input and output connections and devices for new sessions back in sections:
 - 3.3 (Input Connections)
 - 3.6 (Configure Video Outputs)
 - 3.6.1 (Multiview)
 - 3.9 (Configure Audio)
- Review these points if necessary, and set up your connections (we're assuming at least 3 cameras are connected as we continue).

5.3 CHANNEL AND SOURCE DELEGATES

5. Press *A* on the *Control Surface* to set the current *Channel Delegate*.

Note: See Section 9.1 (Dual Channel Replay) for details of 3Play's A and B channels.

6. Press *LIVE* to set the *Source Delegate* – see Section 9.3.
7. Hold down the *ANGLE* button, push *3* on the number pad, and release the *ANGLE* button to delegate the live source from 3Play's input 3 to *Channel A*.
8. Push *B* on the Control Surface to change the Channel Delegate to *B*.
9. Press *LIVE* again, to set the *Source Delegate* for Channel *B* – note that outputs have independent *Source Delegates*.
10. Hold down *ANGLE* again and push *1* to delegate *input 1* to *Channel B*.

5.4 RECORD

11. Watching *Channel B*, push the *STOP* button on the *Control Surface*. Hmm, that didn't seem to work. Let's try something else.
12. Pull the *T-Bar* to about the middle of its stroke. Still watching *Channel B*? See anything happen? No. Nothing happened. Why did playback ignore our *Control Surface* operations and continue at normal speed?

This is because we did not first enable recording. Stopping (or jogging) the *Speed* of a *LIVE* source would automatically kick playback into *Delayed* playback - *if it could*. However, this requires 3Play to be *recording*.

Let's try all of those steps again, after enabling recording. Remember that *Speed* (for *Channel B*) is still set to around 50% (*Channel A* is still at the default speed, 100%)

13. Press the red *REC* (Record) button on the Control Surface, to enable capture.

Notice that the *Record* button on the *Replay Desktop* lights up, and a nearby time counter starts keeping track of the total video recorded in the current session.

Also, a new 'single-frame' duration event row was added to the *CLIP LIST*, with memo entries indicating that recording was started (this event is referred to as a "record event").

Note: Recording is also initiated automatically if you press either IN or OUT. To end recording, hold SHIFT down while pressing REC.

14. Press *STOP* – note that video playback on *Channel B* is arrested (*Channel A* is unaffected, and continues playing).

15. Press *PLAY*. Playback on *Channel B* resumes in *Delayed* playback mode, at 1/2 normal speed.

Tip: In this state, the Channel Info pane below the monitor for Channel B a “DELAYED” label. The timecode field will fall progressively further and further behind Live, thanks to the slow motion playback speed. The Channel Info pane also shows the active Speed value as a percentage.

16. Press the *T-Bar* to the top (100%) setting. Notice that the ‘behind live’ time display locks, since output (though *Delayed*, not *LIVE*) is no longer falling *further* behind.

5.5 MARKING EVENTS

With recording enabled, continuous capture of inputs configured for recording when creating the session (in *Startup*) is taking place. (Notice that the *CLIP LIST* shows an event row in its tabular pane that tells you when recording commenced.)

5.5.1 TWO –BUTTON MARKING

17. Push the *IN* button, which is how you set an *In Point* for a new event. Note that when you do this, a new event row is added to the *CLIP LIST*.

This new event can be referred to as an ‘incomplete’ event because it has an *In Point* but no *Out Point*.

18. Keep an eye on the *In Point* column for this incomplete event, and push *IN* again. Notice that the *In Point* updates when you do this.

19. Complete the current event in the *CLIP LIST* by pressing the *OUT* button on the *Control Surface*.

Note that the event now has both an *In Point* and an *Out Point*, and the (calculated) *Duration* for the event is also now shown.

20. Roll the mouse pointer over the *Dashboard* and click the *Options* menu that appears. Select the menu item labeled *One Button Marking* as shown in Figure 40. This lets you change the default duration value for this handy feature. (The default setting is fine for our current purposes, but we wanted you to note this useful item.)

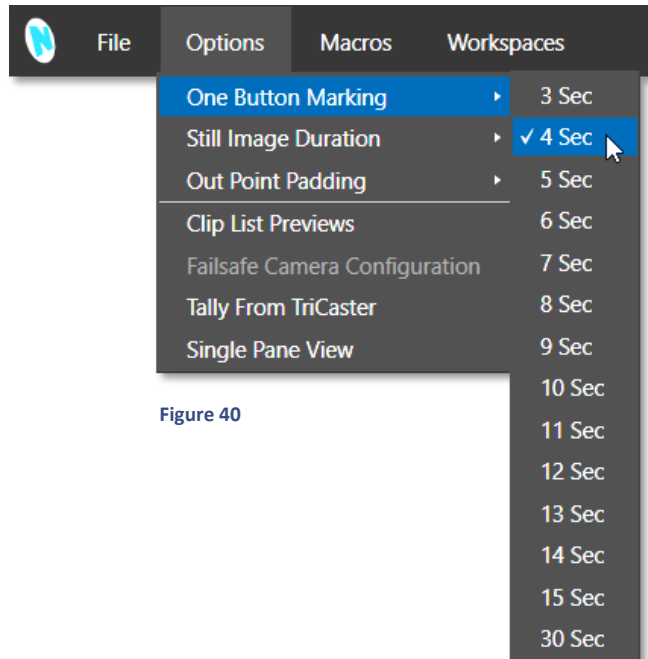

Figure 40

Tip: Below the One Button Marking menu, notice the Out Point Padding setting. The default setting is 'Infinite' ... possibly just a bit optimistic (unless you have exceptional longevity and a bottomless hard drive), but handy nonetheless when you want playback to continue past the end point of clips you play, rather than stop when the Out Point is reached.

5.5.2 ONE-BUTTON MARKING

21. Finish marking any incomplete event, if necessary, by pressing *OUT*.
22. Wait for a few more seconds to elapse, and then press *OUT* only – without pressing *IN* first.
23. Repeat this step several times, allowing a few moments to pass between repetitions.

Notice that – even though you haven't pressed *IN* first – new 'complete' events have been added to the *CLIP LIST*. As expected, the duration for each of these new events is four seconds. The *Out Point* was set when you pressed *OUT*, and a suitable *In Point* is assigned as required.

5.6 LIST NAVIGATION

24. Press the |◀ (*Previous*) button on the *Control Surface*.

Nothing happens. This is because you are still in *LIVE* mode.

25. Press the *CLIP LIST* Source Delegate button. A bright border is added to the *CLIP LIST* module, and the background of the *Channel Info* pane under the (B) monitor changes from green (representing *LIVE*) to blue (*CLIP LIST*).
26. Now that the *CLIP LIST* is delegated to *Channel B*, press the |◀ (*Previous*) button again. You'll see that the view on the current *output* updates to show the prior event (the row above in the *CLIP*

LIST), and the blue highlight in the *CLIP LIST* moves to the *Memo* column of a clip in that event row.

27. Press ►| (Next) to return to the original event.

28. Let's try something slightly different. Find (or create, using IN/OUT) a clip that is at least 15 seconds long. Keep an eye on the output monitor as you perform the next steps.

29. Press ► (PLAY) to initiate playback, wait just *one* second– then press |◀ (Previous).

Did you notice what happened?

- Playback of the current clips was interrupted
- The playhead jumped back to the same angle of the previous event row
- Playback resumed from the first frame of that prior event

Let's repeat this now, but with one slight change:

30. Perform steps 31 and 32 again, but this wait five seconds or so before pressing the |◀ (Previous) button.

This produced a different outcome:

- Playback of the current clip was interrupted
- The playhead jumped back to the first frame of the current clip
- Playback resumed

Tip: Simply tapping the |◀ (Previous) button during play in this manner provides a very useful 'Let's see that again' function.

Keep an eye on the CLIP LIST for this next bit:

31. Press *STOP*. Try out the left, right and up down arrow keys. The thing to notice here is that the video shown on the corresponding channel's output monitor updates immediately as you navigate around in the *CLIPS LIST* (or *PLAYLIST*, for that matter).

Let's vary the above in one respect:

32. Navigate to a clip, and press *PLAY*.

33. Now try using the arrow keys to move around in the list.

Tip: If the currently delegated source is LIVE, use of the arrow keys normally returns you to either the CLIP LIST or PLAYLIST, whichever you used last. However, if you marked a clip since switching to Live passthrough, control always goes back to the CLIP LIST selection when you use the arrow keys, providing another way to quickly return to the most recent clip.

Notice that the blue selection highlight moves from cell to cell as it did before, but the red ‘play indicator’ remains on the current row in the *Event ID* column at left. The clip shown on output does not update as a result of selection operations during playback.

This is a deliberate design feature, allowing you to perform commenting and other clip management chores without interrupting playback.

Note: You can even use the keyboard or mouse to edit PLAYLIST entries without interrupting a CLIP LIST angle playback, and vice versa. However, changing source delegates using the CLIP LIST or PLAYLIST buttons on the Control Surface updates the source on output immediately – whether playback was underway at the time or not.

5.7 MEMOS AND TAGGING

34. Delegate the *CLIP LIST*, if necessary.
35. Observe that some rows probably contain “record events” (see Section 5.4) from prior experimentation. Navigate to an event with no *Memo* field entries, and select a *Memo* cell.
36. Use the keyboard to type “touchdown” (without quotes). Observe that your text entries appear immediately in the *FastClip* *dataview* (Section 2.6.4), but are not immediately added to the selected *Memo* cell (Section 2.6.8).
37. Press the *ENTER* key on the *Control Surface* (or keyboard). Note that this pushes your input (touchdown) into the currently highlighted *Memo* field.

Let’s do this again, with a twist:

38. With the same *Memo* entry selected, type “field goal”. Your new entry will replace the previous content of the *dataview*, but to this point, the existing *Memo* (“touchdown”) is not modified.

The *FastClip* *dataview*:

The *dataview* displays cached textual data. Think of it as a simple ‘box’. You put ‘stuff’ in the box. Afterward, you ‘do things’ with the box contents.

What makes *this* ‘box’ special is that there are so many ways to quickly and easily put ‘stuff’ into it; and so very many *different* and *useful* ‘things’ you can do with its content afterward.

For full details, please see Sections 2.6.4, 9.14, 9.15, 12.3.1, 12.3.2, 12.3.3 and Chapter 13.7.

39. This time, hold down *SHIFT* before pushing the *ENTER* button on the *Control Surface* (or keyboard).

The use of *SHIFT* with *ENTER* produced a different result. Rather than merely replacing the current *Memo* entry with the new value from the *dataview* into the only, it pushed “field goal” into all *Memo* cells for the current event row.

The *SHIFT* plus *ENTER* combination supports one other very useful outcome, too:

40. Hold down *SHIFT*, and use the Arrow keys to multi-select several *Memo* cells (whether in the same event rows or not).
41. Type “foul” into the *dataview*, then hold *SHIFT* down and punch *ENTER*. Note that all selected cells are updated.

Let’s try one more trick while we’re at it (you’ll discover many more as you come to fully appreciate the *FastClip* workflow).

42. Select a single *Memo* cell that already has content. The value from the *Memo* is automatically snapped into the *dataview*.

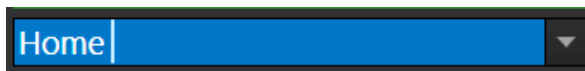

Figure 41

43. Now, punch *ENTER* (*Control Surface* or keyboard), then look at what happened in the *dataview*.

In this case, rather than merely updating the *Memo* field with its own existing value, pressing *ENTER* did something special in this case. The text entry cursor in the *dataview* *automatically jumped* exactly one space to the right of the current *Memo* field value (Figure 41). This is the perfect place for it to go when you want to quickly append something to the existing entry – say, a player name, or other metadata.

44. To finish up, type “smith”, and then punch *ENTER* to update the selected *Memo*.

Tip: You can set the dataview to this ‘ready to append’ state by punching either ENTER, on the Control surface or mouse, or by pressing F2 on the keyboard.

Of course, thoughtful use of *Memo* cell entries (along with *SEARCH*, discussed shortly) make it easy to find specific clips for playback, *PLAYLIST* preparation, *Publishing*, or other clip management purposes.

5.7.1 TAGGING CLIPS

Let's see how 3PLAY's *TAGS* module makes *Memo* cell entries even faster.

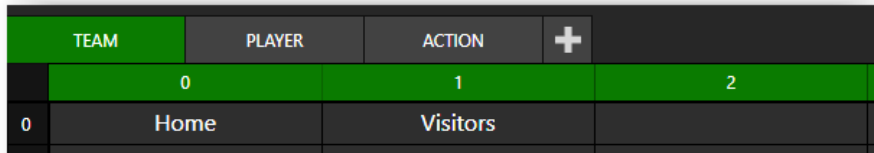

	TEAM	PLAYER	ACTION	+
	0	1	2	
0	Home		Visitors	

Figure 42

“Tags” are predefined text entries, prepared in tabs of the *TAGS* module, located across the bottom of *Replay Desktop*.

45. If it's not already displayed, hold down *SHIFT* while pushing *TAGS* on the *Control Surface*.

Tip: SHIFT + TAGS toggles the minimize/restore control of the TAGS pane. See Chapter 13.7 for full details on the TAGS pane, including editing features. Section 15.3 discusses other ways to display or hide it.

CONFIGURING TAGS

By default, the *TAGS* pane in new sessions has 3 tabs, labeled as shown in Figure 42. Assuming you have not already configured some tags, the tabbed tables in the *TAGS* pane will be empty.

Let's add just a few sample tags to work with.

46. Click the *Edit Tags* button, and click the tab labeled *TEAM*.

Tip: Navigate TAGS pane tabs using the Control Surface by holding down SHIFT when pressing either of the TAB buttons.

47. Click on the first cell and type “home” (without quotes) on the keyboard

48. Press *ENTER* – the cursor will automatically advance to the next cell and await further input.

49. Type “visitors”.

At this point, the entries in your first *TAGS* tab should resemble Figure 42. Let's add some entries to the other default tab, and then stop to review what we've accomplished.

50. Press *SHIFT* plus the *TAB RIGHT* button to show the next *TAGS* tab (named *PLAYER* by default).

51. Enter “Baker” into the first empty cell (at row:column coordinates 0:2), and “Smith” into the cell at coordinates 0:3.

52. Continue adding text values to the *PLAYER* tab cells until the first two rows are full.
53. Press *SHIFT + TAB RIGHT* again, advancing to the third tab. Add “touchdown” to the 0:1 cell, and “foul” to the cell at 0:2.
54. Add more values to this tab if you like, and then turn off the *Edit Tags* button.

USING TAGS

Having prepared some tags, let’s try this feature out.

55. Use *SHIFT + TAB* as required to select the first TAGS pane tab (*TEAM*).
56. Make sure the *Auto Advance* button (at right in the TAGS pane titlebar) is turned on.
57. Enable the *TAGS* button on the *Control Surface*, delegating the number pad to tag mode.
58. Activate recording.
59. Push *OUT* on the *Control Surface* to add a new event to the *CLIP LIST*.

Tip: In our example, all entries in the first TAGS pane tab are on its top row. Thus, we don’t enter a row number to identify a tag cell. That’s why the bright green background appears behind the column numbers in this case. This green ‘hint’ informs us which digit(s) to enter next to specify a tag – in this case, just the column number.

60. Press the number “1” on the *Control Surface* number pad (don’t press *ENTER* just yet).

Observe, first, that the text value “home” has been added to the *FastClip dataview*. This is the value from the 0:1 cell in the TAGS pane. Also, notice that the *TAGS* pane’s *Auto Advance* feature automatically presented the next tab (*PLAYER*), and awaits further input.

Let’s add some more metadata to complete our *Memo* entry for this clip.

61. Enter “03” using the number pad – again, do not press *ENTER*.
62. Now enter “02”, using the number pad.

The *dataview* should now show the value “home smith foul”. By entering just 5 digits, we have formed a little metadata ‘sentence’. (Of course, your working TAGS entries could be more or less complex, and diverse.)

63. Push *ENTER* to complete the tagging operation. (Remember that *SHIFT + ENTER* would have pushed the value shown in the *dataview* window to all angles for the current event.)

Tip: Tagging works whether the TAGS pane is displayed or hidden. Often-used tag numbers quickly become second nature, and of course it can be useful to match tag coordinates with player numbers. You will soon be writing “Memoires of a Replay Artist” using nothing but tags.

5.8 SEARCH AND GO TO

Let’s experiment briefly with *SEARCH* and *GO TO*.

64. Tag or otherwise add comments to the *Memo* cells for a few different clips in different events. Use different entries for some clips, but matching entries for others. In one or two cases, add
65. Navigate to a *Memo* field – its current value is snapped into the *dataview*.
66. Push *SEARCH*.

The current *dataview* value serves as criteria for the search. Immediately, all events which have at least one clip with a matching *Memo* entry are displayed in the *Search Results* tab.

Tip: Search looks for matches for each element (‘word’) in the search criteria. If any single element is located in a Memo cell for a clip, the entire event - all angles - is displayed in Search Results. See Chapter 13.7 for full details.

A broad search criteria value can be useful at times, but may produce more results than you wish. For example:

67. Add *Memo* fields for clips in different events with the following entries:
 - a. home smith tackle
 - b. visitor smith foul
 - c. smithers
68. Search for “smith” (without quotes). All three events with the entries above in their *Memo* cells will appear in *Search Results*.
69. *TAB* back to the original *CLIPS LIST* tab, and use the keyboard to replace the current *dataview* value with “smith foul” – but this time, do include quotation marks as shown.

This time you will get a single match in *Search Results*. *SEARCH* treats text enclosed in quotes (single or double) as one search element. Note that the search algorithm is very literal; in the example above, “foul smith” would not have produced a single match.

Let’s try one more thing (again, much more on these topics can be found in Chapter 13.7).

70. Perform a search (your choice!) that produces a number of matches.

Now, in a real working session, you might have many tabs full of marked and commented clips. A quick, broad search will often produce numerous matches. Your eye quickly picks out that special one you are interested in, but you'd like to find its actual CLIPS LIST location, for other management operations.

71. Navigate to the event row you're after in *Search Results*, then punch *GO TO*.

That one event is immediately highlighted in its original *CLIP LIST* tab, ready for further manipulation.

Tip: GO TO normally takes CLIP ID numbers as input. Alternatively, with a timecode entry in the dataview, push SHIFT + GO TO. This engages Delayed playback mode, and jumps the playhead immediately to the specified timecode.

5.9 TRIMMING EVENTS

72. Use the *Arrow* keys to navigate the *CLIP LIST* selection highlight into the *In Point* for an event.

Normally, jogging through clips with the *JOG* wheel is bounded by the *In Point* and of the selected event. What if you want to move outside those limits to re-trim a clip?

73. Hold down *SHIFT* while jogging. This lets you move into 'uncharted territory'. Watch the current *timecode value* in the *Channel Info* pane as you do so.

74. With *SHIFT* still depressed, press *IN* to update the set *In Point* for the event.

Tip: The same method allows you to edit the Out Point. Alternatively, you can drag left or right with the mouse over a numeric field, or use direct text entry to modify the value in the dataview and then press ENTER to complete the update.

5.10 MANAGING EVENTS

75. With the mouse, drag either the *Event ID* column entry or the *Memo* field for any clip in an event up or down and release it, to re-order the events in the *CLIP LIST*.

76. Test the use of *COPY*, *SHIFT + COPY (PASTE)* and *PUBLISH* to remove events or *PLAYLIST* clips, or move them between tabbed panes.

Tip: You can also use standard shortcut keys (Ctrl + x, Ctrl + c, and Ctrl + v) to manage clips, or right-click Event ID or Memo fields to show a menu with Cut, Copy, Paste, Delete, Undo, Audio Level, Delete All Keyframes, and Add Export Media options.

5.11 PREPARING A PLAYLIST

5.11.1 ADDING CLIPS

77. Select the *Memo* field for a clip in the *CLIP LIST*, and then press *ADD TO PLAYLIST* on the *Control Surface*. (A single clip is added to the *PLAYLIST*.)
78. Select the *CLIP ID* cell for an event instead of a *Memo*, and press *ADD TO PLAYLIST*. (Clips from all camera angles for the event are added to the *PLAYLIST*.)
79. Hold down *SHIFT*, and use the arrow keys to multi-select several clips by highlighting their *Memo* fields. Press *ADD TO PLAYLIST*. (All selected are added to the *PLAYLIST*.)
80. Using the mouse, drag the *Event ID* field for an event row onto the *PLAYLIST* pane. (Clips from all camera angles for the event are added to the *PLAYLIST* in order.)

5.11.2 EDITING AND PLAYBACK

81. Use the controls in the *Audio* columns of the *PLAYLIST* to adjust audio levels for the clips.
82. Click a cell in the *Transition* column and choose a different transition from the palette that pops up.

Tip: To select a transition that isn't currently shown in the palette, roll over one of the nine icons, and click the + sign button that appears to see the Media Browser, which will let pick another transition to replace the current palette entry.

83. Roll the *Jog Wheel* to move through the *PLAYLIST* sequence and watch the output monitor. As play moves from the *Out Point* of one clip to the *In Point* of the next, note that the red 'currently playing' highlight in the *Clip ID* column at left tracks the current playback position.
84. Click the *Music Track* switch in the *PLAYLIST* titlebar, and then select *Browse* from the nearby drop-down menu to select a music file.
85. Click the gear button to the right of the music menu to access the music volume control, press *Play*, and notice that playback commences from the current position.

5.11.3 SPEED CONTROL

You can set *Speed* independently for each clip in the *PLAYLIST*, in similar fashion to setting audio levels. But you can also make interactive speed adjustments even during playback.

86. Press *Play*, and then adjust the *T-Bar* while watching the output monitor, and the speed percentage readout in *Channel info*.

T-Bar and the setting for each playlist clip in its *Speed* column combine to produce the actual playback rate. For example, if the clip's *Speed* in the *PLAYLIST* table is 50%, and the *T-Bar* is also at 50%, the actual playback rate will be 25%. Note that the *Channel info* display only reflects the current *T-Bar* position.

Tip: Note that although the maximum Speed you can set using presets or the T-Bar is 200%, but the PLAYLIST control let you set Speed all the way up to 400%.

5.12 RENDERING A PLAYLIST

87. Click the Export to *CLIP LIST* button in the *PLAYLIST* titlebar.

Selecting this item ultimately melts the entire *PLAYLIST* project down to a new clip and adds it to the *CLIP LIST*.

Note: Rendered PLAYLISTs, like other CLIP LIST entries, can be exported (to various popular file formats or as-is) using the Export feature in the Replay Desktop's Dashboard – see Chapter 18.

88. As we've reached the end of our introductory walkthrough, press *SHIFT + REC* to stop recording.
89. Then select *Exit* in the *File* menu to return to the *Session* page in *Startup*.
90. Press the large 'arrow icon' at upper left to return to the *Home page*, then click the *Shutdown* icon
91. Select *Shutdown 3Play* to power the unit down.

PART II (REFERENCE)

A thorough examination of the various aspects of your 3Play 3P2®; every button, menu item, feature and control is considered in this section so you can take full advantage of your system.

6 THE STARTUP SCREEN



The *Startup Screen* is the gateway to your 3Play functionality, and also home to *session* management and system maintenance features.

Icons on the left in the *Startup Screen* provide access to numerous functions. We'll discuss each of these in the pages that follow, but first – a review of the concept of sessions.

The *Startup Screen* appears whenever you launch 3Play. From here, you create, configure, manage and launch 3Play sessions.

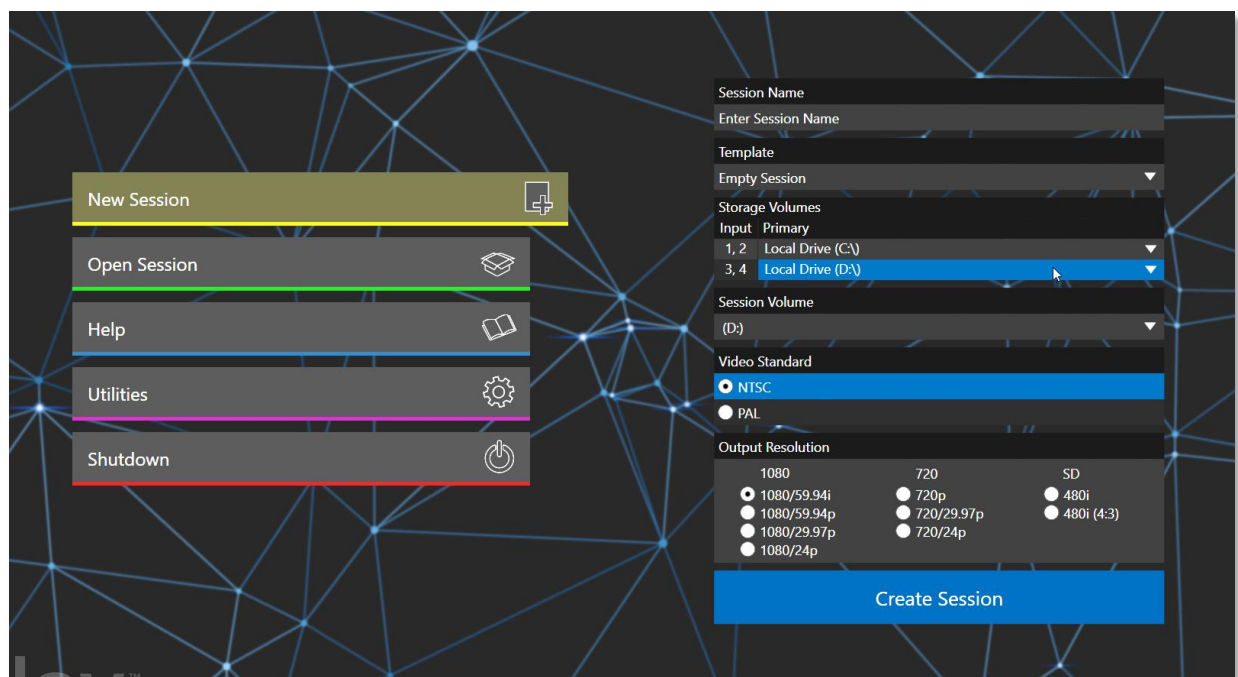

Figure 43

Your intention may be to participate in a live production, or perform asset management functions within an existing session. In either case, let's consider a fundamental concept – the *session*. What is a session, and why are sessions both important and valuable to you?

6.1 INTRODUCTION TO SESSIONS

Whenever you work with your 3Play system, you provide certain information about the production environment:

- What broadcast standard is used in your locale? Is it PAL, common in Europe among other places, or perhaps NTSC, standard throughout North American regions?
- Are your cameras or other live sources HD, SD or a mixture of both?
- How are cameras connected (are you using component or SDI connections, or a combination of several types)?

As you continue, you may make other adjustments relevant to your current production requirements:

- You might calibrate your cameras individually using the *Proc Amp* settings in the Input Configuration panels.
- Perhaps you will also use *Display Proc Amps* to adjust output color characteristics.
- What are your output device connection preferences? For example, will you send video from Channel A to a local reference monitor using component cabling, or perhaps another connection type? Will you connect a downstream switcher to Channel B using HD-SDI? What external audio connections and adjustments are required?
- You might create *PLAYLIST* pages of clips and other content, along with pages full of recorded events in the *CLIP LIST*.

The list of adjustments, activities and assets involved in a specific production goes on, but the main point to grasp here is that the *session* entails all of the above, collectively. Assuming you do not deliberately delete the session, all of your media and all of your settings are ready for immediate recall.

When you re-open an existing session, it's just as if you were continuing an earlier event. Thus, if you return to the same venue another day under basically similar conditions, you can opt to simply re-open your prior session and be virtually ready to go. (Professional wisdom, of course, calls for testing everything before actually beginning the event.) Naturally, you can store multiple sessions and load any session freely. This greatly simplifies business models that involve regular trips to several venues, a number of similar consecutive events, or different users with their own specific needs.

6.2 THE HOME PAGE

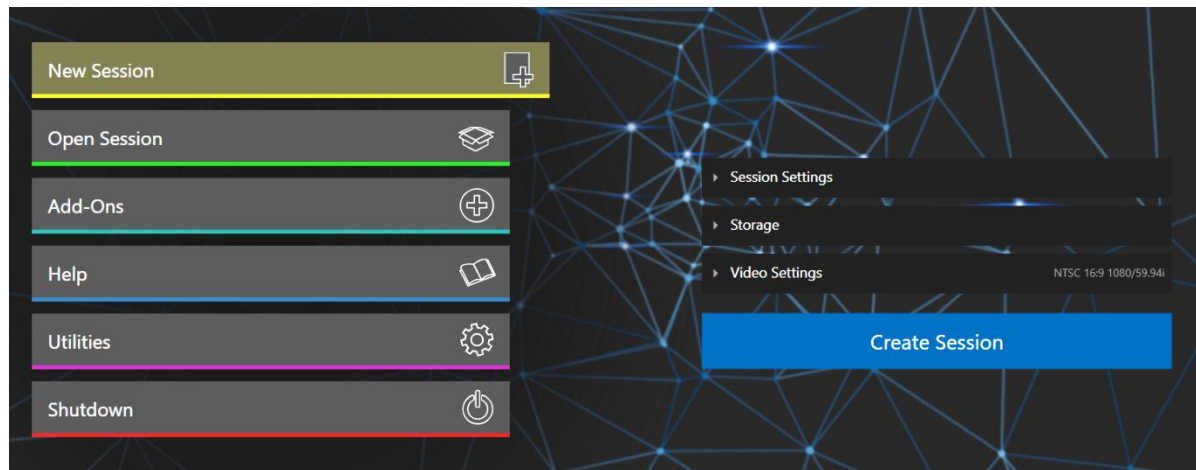

Figure 44

Having discussed sessions, let's go on to consider how you create them, and choose which one to work on when you have several to choose from. This and a few other top level functions are found in the 3Play's *Home page*.

This is the first thing you encounter on launching 3Play. Figure 45 shows the *Home page* menu.

When you click a link in the menu (such as *New* or *Open*), the right-hand pane of the *Home page* updates to provide options related to your selection.

For example, the first thing you will generally do is create a *session*. (In anticipation of this action, the *New* link is automatically pre-selected on launch.) This results in the corresponding session options pane being displayed.

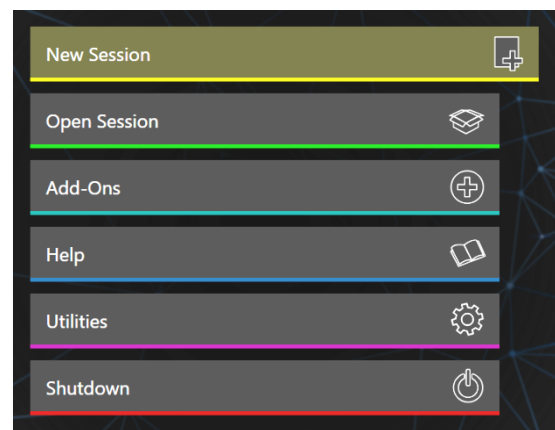

Figure 45

6.2.1 NEW (SESSION)

As just mentioned, clicking *New* populates the pane at right with related options. Principally, for each session you must designate (by selecting switches) your local video standard – select NTSC, or PAL) and session format – e.g., 1080/60p, or perhaps 1080/60i, etc.

SESSION NAME

You will see a name entry field above the session options in the pane at right. Click in this name field to provide a suitable name using your keyboard.

TEMPLATE

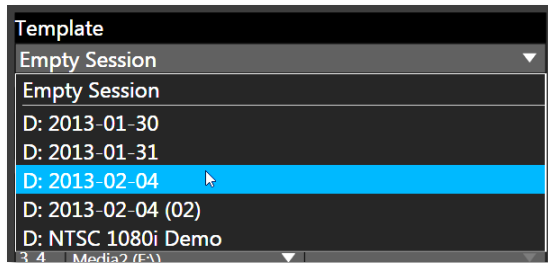

Figure 46

The *Template* drop-down menu lists all existing sessions currently available on the system. If you select one of the entries, the new session will retain all custom settings of the source session, but will not include its *CLIP LIST* or *PLAYLIST* media content.

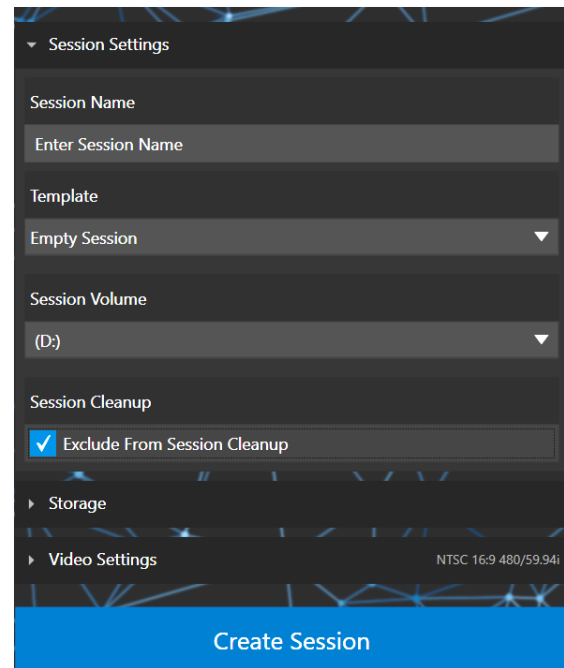

Figure 47

SESSION VOLUME



Figure 48

You could think of the *Session Volume* as storing all of the ‘non-a/v data’ required by a session, including input settings, metadata, etc. Normally, the actual a/v files will be located on multiple drives, but the *Session Volume* you choose in this menu can be considered the ‘master’, and must be mounted to open (or re-open) a session.

SESSION CLEANUP

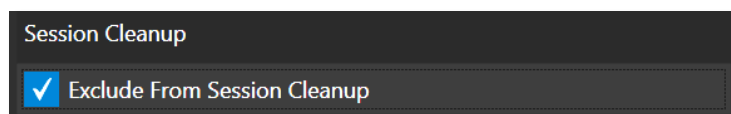

Figure 49

If you want to exclude a session from cleanup, simply check the box next to *Exclude From Session Cleanup*. To learn how to set up Session Cleanup, see 6.2.7

STORAGE

Qualified 3Play storage volumes or volumes connected to 3Play are listed at right for each input pair. Use the drop-down menus in the *Primary* column assign to hard drives to different input pairs. For *Redundant* recording mode, continue to assign drives in the *Backup* column.

RECORD MODE

For 3RU models, two optional session modes offer either *Redundant (4-channel)* recording or *Standard (8 Channel)* working modes, as shown in the image to the right).

REDUNDANT (4 CHANNEL)

In this mode, data for each input channel is mirrored to a second drive, providing failsafe storage and convenient sharing options for your critical footage. This limits capture to four sources (one pair of sources on each pair of drives, as it were).

Tip: The duplicate copies provide redundant data security, and also permit you to offload a complete record of the production for archival or post-production purposes while still having a working session on 3Play (the Session Volume must be mounted in this case).

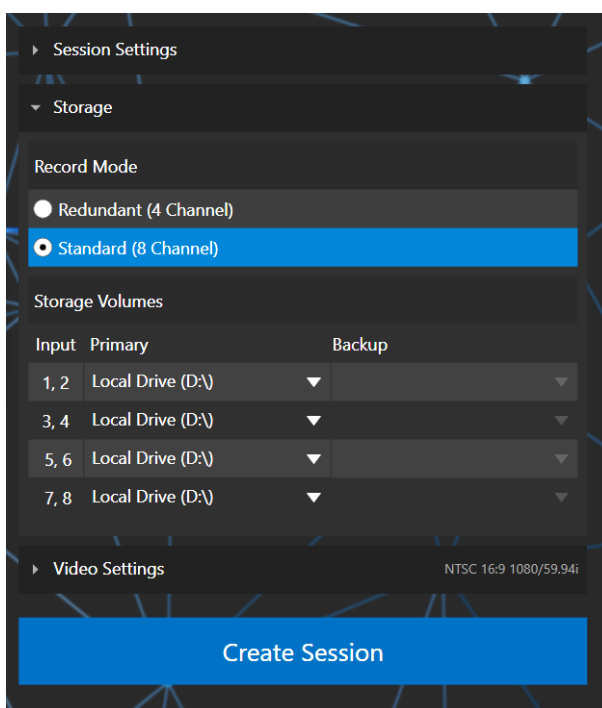

Figure 50

STANDARD (8 CHANNEL)

Standard mode stores just a single copy of your recorded data, freeing up storage volumes to be assigned to more cameras.

Note: In Standard (8 Channel) session mode, the Backup Column in this area is not used.

STORAGE VOLUMES

In the *Storage Volumes* section, you will assign one or more storage devices to be used for replay clips you will record, and other assets associated with the session.

3Play’s system drive comes with 5 x 2TB SSD configured in RAID 0, (Redundant Array of Independent Disks) a technology used to combine multiple hard drives or SSDs into a single logical unit for improved performance, data redundancy or both.

Input	Primary	Backup
1, 2	Boot (C:\) ▼	▼
3, 4	Storage (WD 4TB) (D:\) ▼	▼
5, 6	Storage (HGST 4TB) (H:\) ▼	▼
7, 8	Storage 2 (WD 4T) (M:\) ▼	▼

Figure 51

Suitable hard drives added to a removable drive bay or otherwise connected are listed in the *Drives* column. 3Play attempts to make an appropriate initial guess at how best to distribute the drives it detects, but you can manually select drives as well.

Use the drop-down menus under *Inputs* to assign drives for recording camera pairs listed in the same row. Video Settings.

Tip: The titlebar of the Home page has an Eject button to allow you to disconnect and remove storage media.

VIDEO PRESETS, STANDARD & RESOLUTION

The format of video output by 3Play varies according to the session type. The session settings also affect capture. For example, if your session format is SD 4:3, this is the format normally captured by the *Record* function, even when the input *Connection Type* might be HD to accommodate a specific camera; the converse is also true. The frame is scaled and cropped as required to properly match the session setting, regardless of input type.

In the Video Settings panel, you can preset the format to 4K, HD or SD. 3Play also provides *Video Standard* options, allowing you to choose between *NTSC* or *PAL* for your session, according to your local regional requirements. The list of resolutions (to the right of list is a slider scroll to see more options) allows you to further configure the recording and output format for the new session.

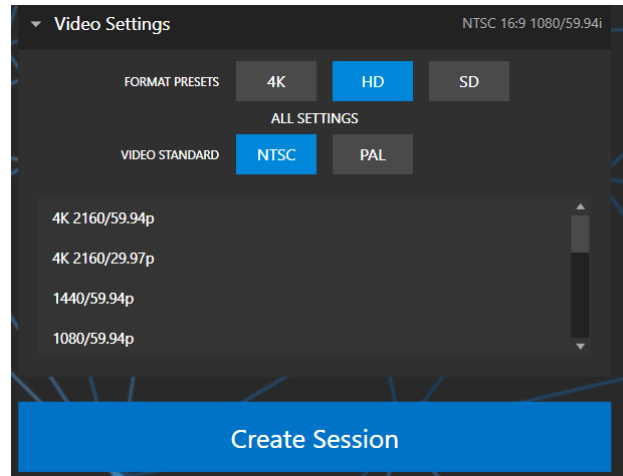

Figure 52

Note: See Section 8.1 for more information on Video Output configurations.

Having made your selections, you would normally click the *Create Session* button at lower right (then *Create Session* to launch the *Replay Desktop*); but first, let's explore the features of the *Home page* a bit more.

6.2.2 OPEN (SESSION)

If there are existing sessions on any currently mounted drive(s), the *Home Page* menu will default to the *Open* link.

When *Open* is selected, the *Sessions List* appears at right (Figure 54). This pane shows all sessions stored on currently mounted drives. The *Session Name* and video format for each is listed separately under a header named for the storage volume they are located on. Clicking on the 'hard drive' icon to the far right of the session name will toggle whether that session is included in the cleanup progress. (If icon is not highlighted, it is not included in cleanup)

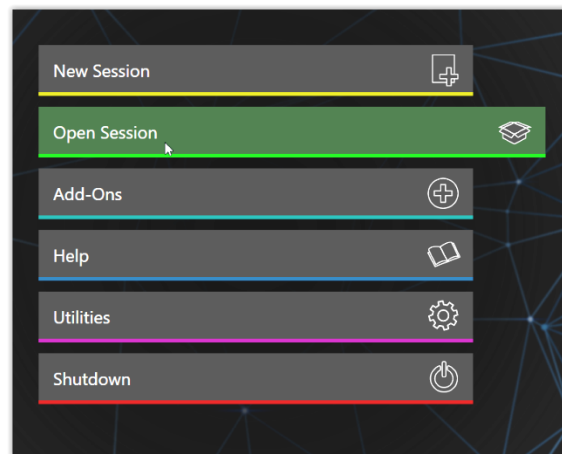
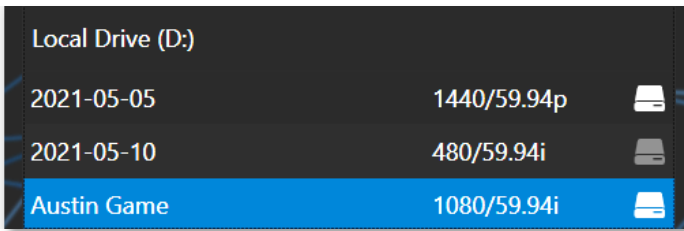

Figure 53

Note: To open the Session Cleanup options panel, the operator will click the 'Set Session Cleanup' button located in the 'Utilities' tab.





Local Drive (D:)		
2021-05-05	1440/59.94p	
2021-05-10	480/59.94i	
Austin Game	1080/59.94i	

Figure 54

Note: Media configured as Read-only is not shown for the New or Open (session) features, since they cannot be used for sessions. However, Read-only media can be used for import purposes.

CONTEXT MENU

Right-click a session name to open a context menu with two items listed in it: *Rename* and *Delete*. The *Delete* function should be used thoughtfully, as it cannot be undone. All content stored in the named session's folders on currently mounted drives will be deleted. This will include clips, images and audio files associated with the session.

Note: Content that is not local to the session but which was used in it is not deleted. For example, you may have added still images to your PLAYLIST directly from a USB thumb-drive, doing so without actually importing the files into the session. Those external files will not be deleted.

OPENING A SESSION

Simply click the desired session name with the mouse to open it immediately. Selecting a session takes you away from the *Home page* to the *Session page*. Let's look at the other *Home page* features briefly before we go on to open a session, though.

6.2.3 ADD-ONS

The included *Animation Store Creator* add-on application permits you to create your own custom *Animation Store* transitions (see Chapter 16).

6.2.4 HELP

- Click the *3Play User Guide* link to open the manual.
- Click the *License Agreement* link to review the 3Play end user license.
- Click *About 3Play* to list version information, credits and acknowledgments.

6.2.5 UTILITIES

Selecting *Utilities* from the *Home Page* menu presents a list of functions at right that have to do with the 3Play system.

ENTER FEATURE KEY

This link allows you to enable optional features.

UPDATE 3PLAY

Periodically, NewTek may provide software updates for your 3Play. Updates can enhance performance, security or even add useful new features. If the system is connected to the internet, clicking *Update 3Play* will walk you through the process of checking for new software patches provided by NewTek. This way you can be sure the very latest version of the software for your system is installed.

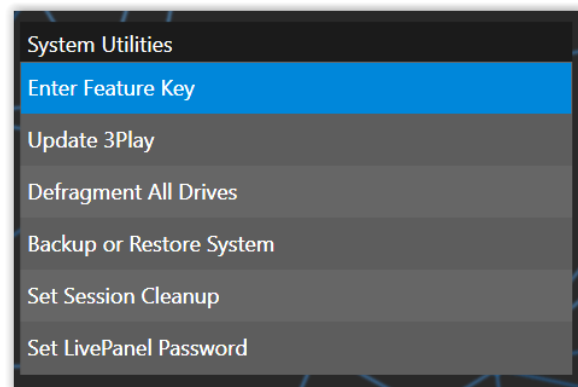
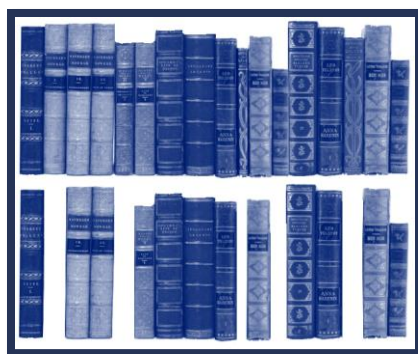

Figure 55

Tip: If you wish, you can download updates to another computer connected to the Internet, then transfer the downloaded files to 3Play using a network connection or perhaps a USB thumb-drive.

DEFRAGMENT ALL DRIVES



Over the course of time, storage volumes devoted to audio and video storage can become fragmented. Eventually, this can degrade playback performance. Defragmenting corrects this condition.

You could think of your hard drive as being like a shelf in your library. As time goes along, the shelf fills with books (data). Some are large while others are small, just as 3Play session content may be larger or smaller.

To make room for new additions, you decide to remove books you have finished with from the shelf.

You remove one book here, another there, opening up gaps between the remaining books. This makes some shelf space available, but does so in the form of gaps separated by the remaining books. Sadly, when you obtain another large book, it may be too big to fit in any one of the gaps.

A foolish librarian might tear the new book into sections just big enough to fit into the open spaces on the shelf. This would obviously be unwise. When you wish to refer to the book later you will lose a lot of time locating and assembling its sections before you can read it. How much better it would be to slide the remaining books closer together, combining all the free space first. Unfortunately, computers are ‘foolish librarians’. They tend to want to fill in all the gaps in their storage areas, even if it means literally shredding your ‘book’ (in reality large video files from your sessions) into tiny fragments.

Defragmenting the storage volume has the same effect as sliding the books together, resulting in less and larger gaps. The end result is that 3Play doesn’t have to frantically search in many different places to assemble the video data you have recorded. This process (defragmentation) can take considerable time, so it’s not something you want to begin just before an important event.

BACKUP OR RESTORE SYSTEM

A complete system restore function is available in the event of an unforeseen problem. This does not merely restore the operating system, or other data files. Rather, it restores the system to an ‘as-shipped’ software state. Please refer to Section A.5.6 in Appendix A for full details and usage notes.

6.2.6 SET SESSION CLEANUP

3P2 introduces a helpful feature to automatically clean up session files that are no longer in use, saving the need to do it manually. More about setting *Session Cleanup* on the next page.

6.2.7 SHUTDOWN

This menu selection provides *Restart 3Play*, *Shutdown 3Play*, and *Exit to Windows* links in the right-hand pane. Click a selection to perform the named action in the usual manner. (In the case of the *Exit to Windows* function, return to the 3Play environment later by double-clicking the 3Play desktop icon.)

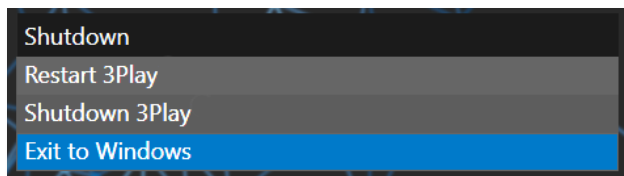

Figure 56

6.3 SET SESSION CLEANUP

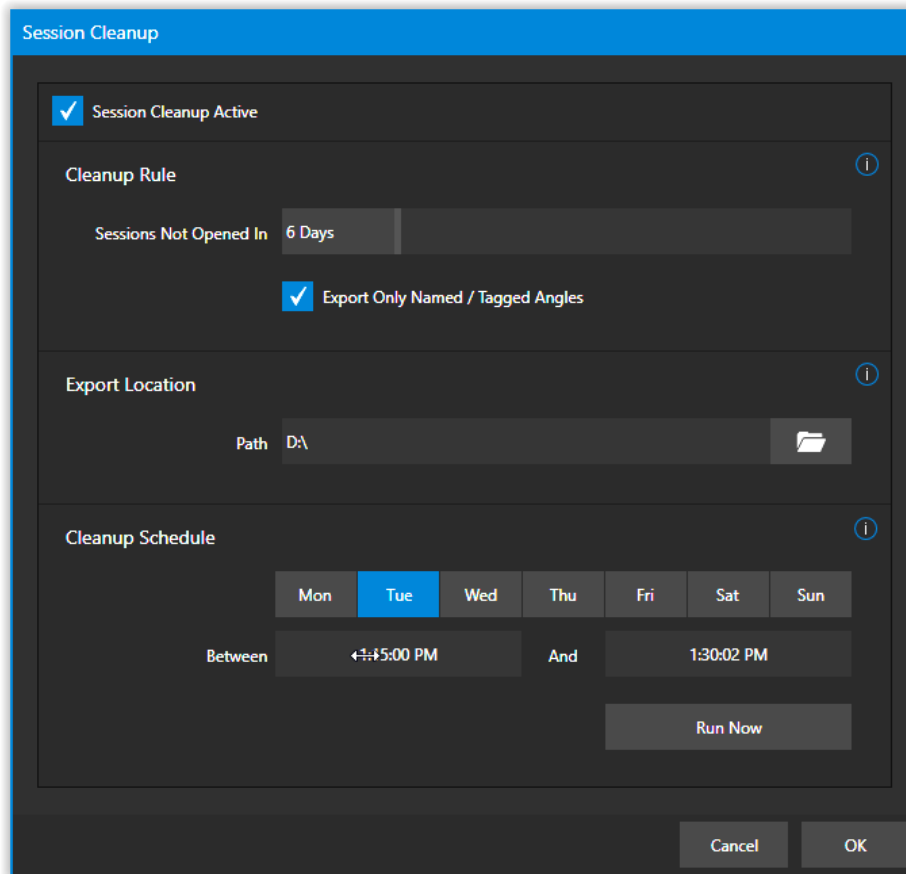

Figure 57

After opening *Set Session Cleanup* from the Utilities menu, the Session Cleanup panel will open, giving you access to set the rules for the sessions that are to be cleaned up, which drive to back the sessions up to, and the schedule that will determine when the cleanup occurs.

6.3.1 SESSION CLEANUP ACTIVE

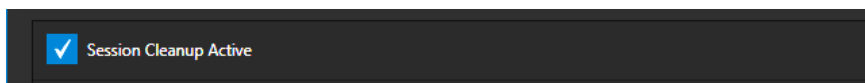

Figure 58

This option will determine whether the *Session Cleanup* feature is enabled or not. This allows you to disable session cleanup without needing to change any settings.

6.3.2 CLEANUP RULE

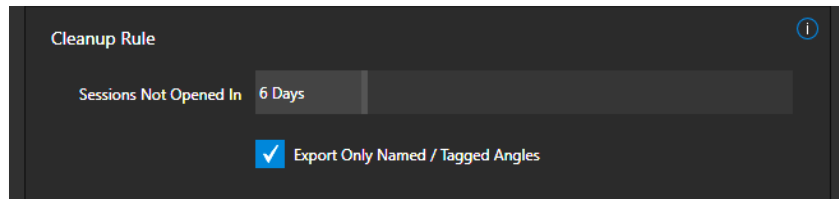

Figure 59

Under *Cleanup Rule* you can determine how long a session is untouched before it qualifies for cleanup. You can set the number of days in the *Sessions Not Opened In* field by holding down the left mouse button and dragging in the direction of the control orientation. Or select and type, and then press Enter. (Esc to cancel changes.)

The *Export Only Named/Tagged Angles* option is for when you want to only export named angles in the cleanup process.

6.3.3 SESSIONS LOCATION



Figure 60

Use the folder browse button under *Export Location* to choose the root location the session cleanup files will be stored, prior to deletion from the session list.

6.3.4 CLEANUP SCHEDULE

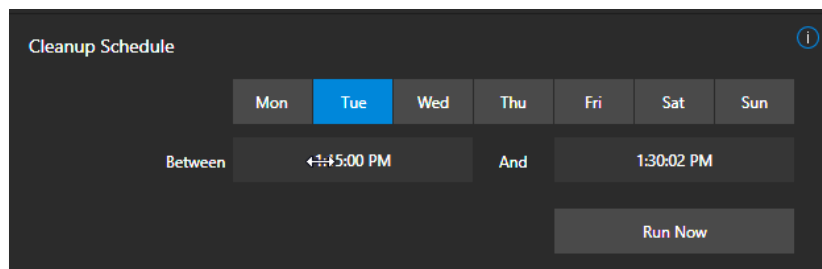

Figure 61

You can set your scheduling rules with *Cleanup Schedule* for automatic cleanup. Choose the days of the week for cleanup, as well as start and end time.

The Run Now button is optional in the event you want to force a cleanup manually.

6.3.5 SESSION CLEANUP PROCESS

The cleanup process is only ever run OUTSIDE of a session, and ideally when the system is somewhat idle. When run, the following steps occur:

1. Exports all eligible clip events out of the full recording from both the CLIP LIST and PLAYLIST.
2. Copies the exported clips to *Export Location* drive set by the operator.
3. If export and copying is successful and complete, the session they came from is deleted. If not successful or incomplete, any files created as part of the cleanup process are deleted and the session is left alone – ready to be attempted again.
4. The folder / file-naming structure for the CLIPS / PLAYLIST is as follows:

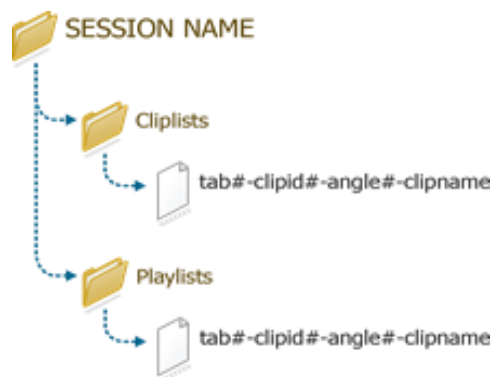

Figure 62

While running, a progress window with the ability to cancel the operation is shown (Figure 63). If cancelled, any files created as part of the cleanup process are deleted and the session is left alone – ready to be attempted again.

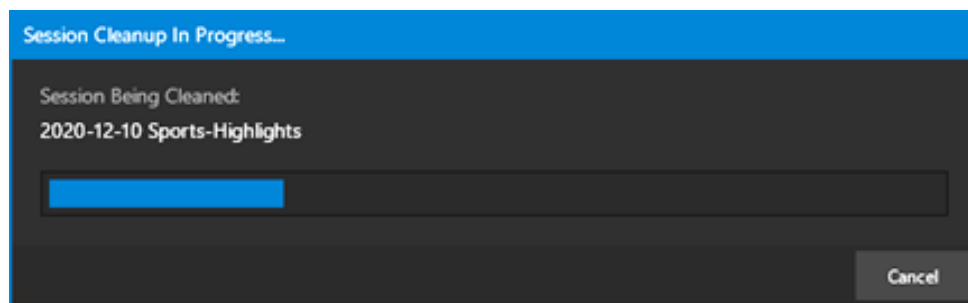

Figure 63

6.4 THE SESSION PAGE

Opening a session from the *Home page* (whether using *Open* or *New*) takes you to the *Session Page* providing a new set of options as links at right. The name of the current session is shown in the top-left corner of the screen (Figure 64). The session is displayed in the form “Home/session name”.

If you wish to leave the current session and return to the *Home page*, you can click the large *Back Arrow* displayed beneath the session name, or the word “Home” in the session name label.

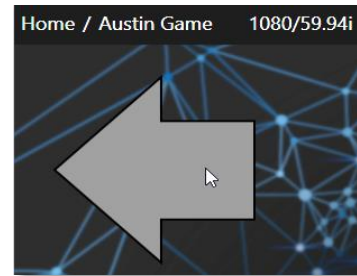

Figure 64

6.4.1 FILE MANAGEMENT

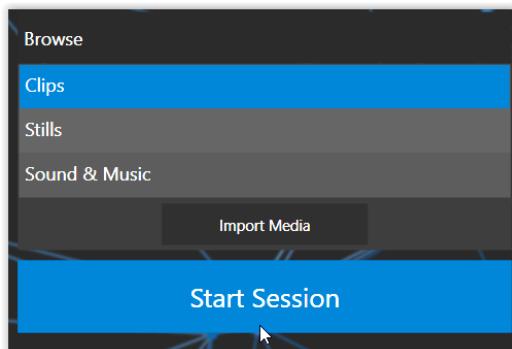

Figure 65

At times you may find it useful to be able to quickly access the various files associated with the current session. The links at right on the *Session page* under the heading *Browse* provide access to default session folders. Clicking one of these links (or selecting it with the up/down arrow keys and pressing Enter) opens a system file explorer.

You can use the familiar features and shortcut keystrokes in these windows (*Cut*, *Copy*, *Paste*, *Rename*, *Delete* and so-on) to manage session assets.

Tip: Of course, you can open several of these folders simultaneously, and navigate these file windows to other locations as well. For example, you might copy files from one session into a folder for another.

Several other important features are found here, including *Import Media* as discussed next.

IMPORT MEDIA

Clicking the *Import Media* link opens a custom import panel offering batch import of files for use in 3Play’s *CLIP LIST* and *PLAYLIST*. It even allows you to transcode files to appropriate high quality 3Play-friendly file formats at the same time if you wish.

Import Media’s quick processing makes this the fastest and most convenient way to prepare production assets for a session. Click *Add* to open a standard system file window, and select (or multi-select) items to build a list in the *Import Media* file pane.

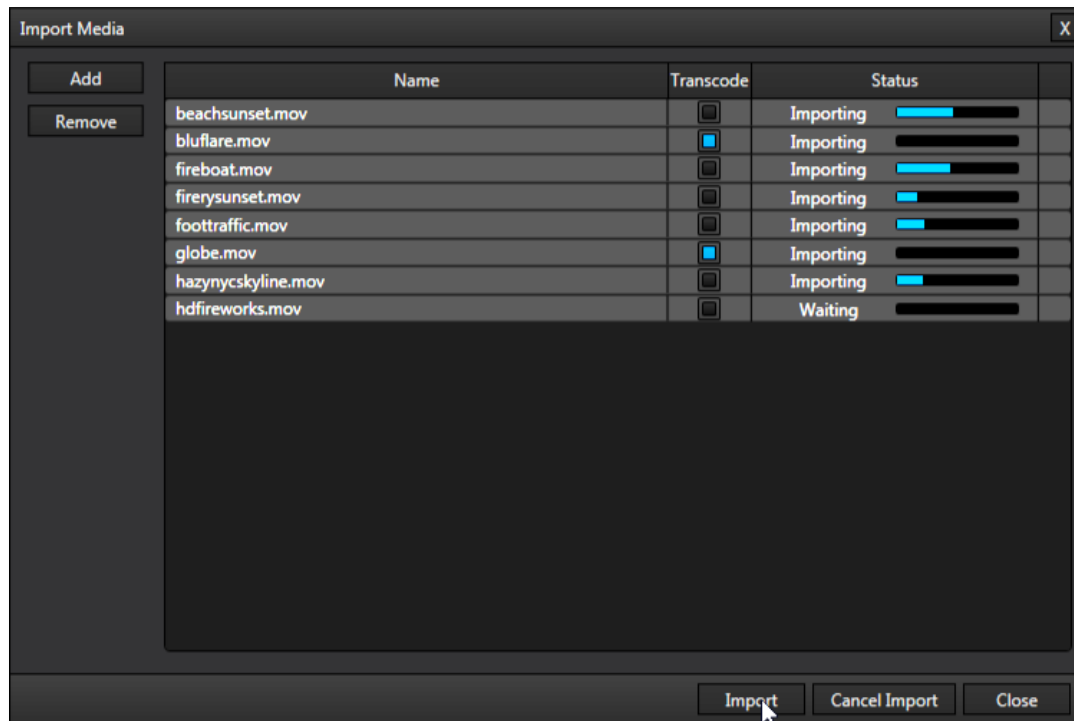

Figure 66

Some highly compressed video files may not be well suited to live playback. Enable switches in the *Transcode* column for files you wish to convert to a friendlier format on import. Files can be re-ordered by dragging their entries up or down with the mouse, or removed from the list by highlighting them and clicking *Remove*.

Once the batch import list is prepared, click *Import* to complete the operation.

Files are processed quickly, and are automatically added to Import folders properly located according to type for easy access in different modules as required during live production.

Note: Sections 12.1.5, A.4.2 and A.4.3 discuss other aspects of importing media files.

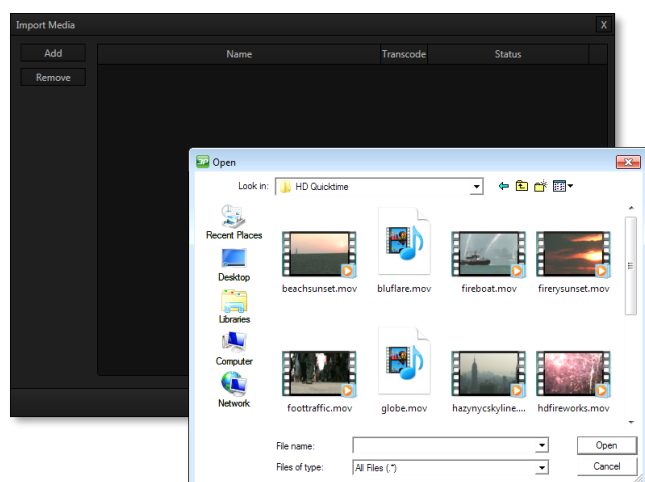

Figure 67

7 THE REPLAY DESKTOP



The *Replay Desktop* serves as your production control center. It provides control over input and output configuration, recording, clip marking, PLAYLIST preparation and playback, and much more.

This chapter provides a top-level view of the Replay Desktop, with more detailed information following in subsequent chapters.

The *Replay Desktop* is launched by creating (or opening) a session in the *Startup Screen*, then clicking the large *Start Session* button.

7.1 OVERVIEW

The *Replay Desktop* requires a minimum screen resolution of 1600 x 1050.

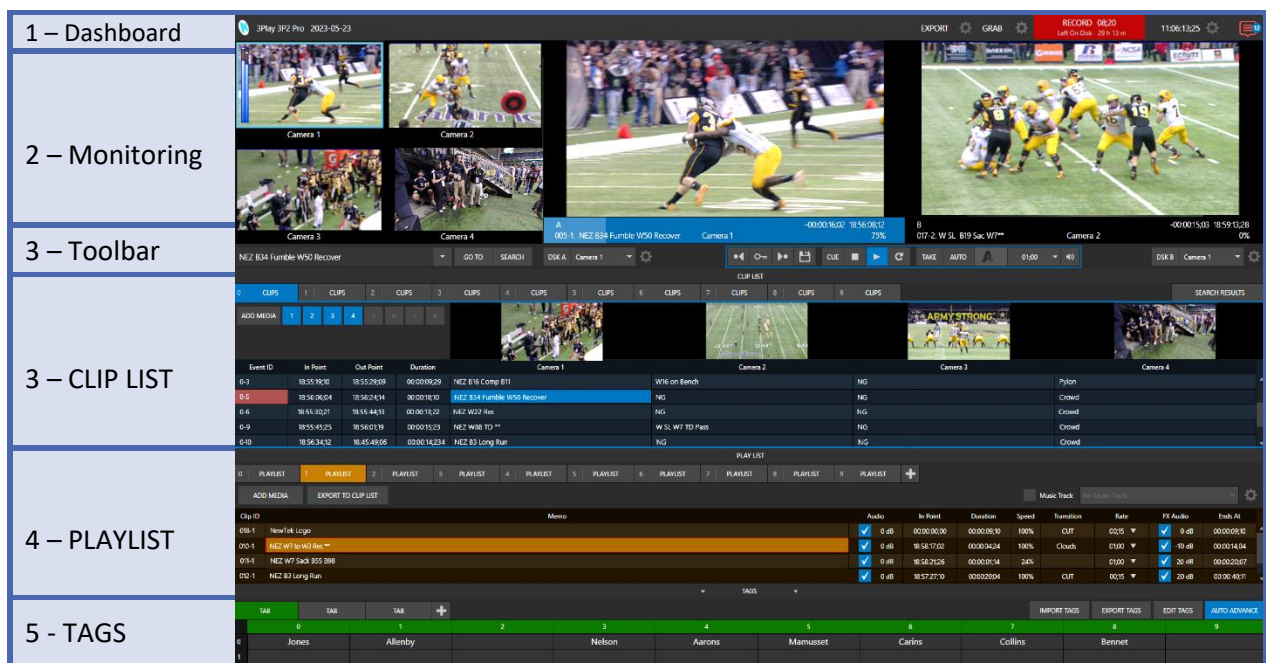

Figure 68

The *Replay Desktop* provides visual feedback for operations, including monitoring features, clip marking, and more. By default, it is divided into six horizontal bands (Figure 68).

These are listed in the table presented next, in order from top to bottom.

1 - Dashboard

- Menus (settings and options), quick access to *Export*, *Grab*, *Record*, and timecode are shown when the mouse pointer is moved over this area of the screen.

2 - Monitoring

- *Input Monitors* - monitor all active inputs for the session
- *Output Monitors* - large full-time monitors for *Output A* and *B*, with *Channel Info* displays
- (Configurable *Multiview* display on secondary monitor)

3 - Toolbar

- *FastClip toolbar* - displays clip /event data and text input, includes *Search* tools
- *Keyframes*, *Transitions*, *Overlays* and *Transport* - playback, program-preview transitions and DSKs

4 - CLIP LIST

- Spreadsheet style event management; lists marked events as rows with *In Point*, *Out Point* and *Duration*
- Trim, re-order and organize events in renamable tabs
- Add unique comments for individual clips (angles)
- Select and play clips
- Integral *clip monitors* show all angles of the current event row simultaneously
- *Search* results tab

5 - PLAYLIST

- Add clips and other content to create highlights reels, complete with optional transitions and music
- Export playlists, including transitions and sounds, as rendered clips

6 - TAGS

- Powerful tagging system; quickly add pre-defined tags to the *FastClip dataview* for commenting, *Search* and more

7.2 A FEW HINTS

You will find various types of user controls in the *Replay Desktop*. Some examples are shown in the table below. Several convenience features are associated with these controls.

- As you would expect, all slider controls (whether their motion is vertical or horizontal) can be set to a new value by holding down the left mouse button and dragging in the direction of the control orientation.
- Hold down the keyboard *Shift* key and double-click most controls to reset the associated value to its factory default.

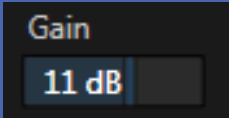
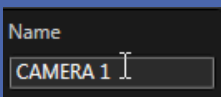
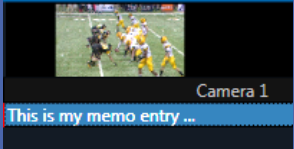
Control Type	Type	Examples	Usage
   	Numeric field	In Point, Out Point, Duration, Crossfade, etc.	Drag in line with the control orientation to raise or lower the current value. Or select and type, and then press Enter. (Esc to cancel changes.)
	Numeric slider	Audio Gain, Proc Amp controls, etc.	Drag in line with the control's orientation to raise or lower the current value. Or select and type, and then press Enter. (Esc to cancel changes.)
	Text field (dialog)	Input and Output Configuration panels	Click the field to activate it, and then type.
	Text field (list)	CLIP LIST – Memo	Select field and type, and then press Enter. (Esc to cancel changes.)

Tip: To make very fine adjustments to slider values, hold down the Ctrl key on your keyboard while dragging with the mouse (this increases accuracy by a factor of 10.)

7.3 CUSTOMIZING THE REPLAY DESKTOP

The *Replay Desktop* offers several convenient provisions for tweaking the user interface to suit your particular needs.

7.3.1 RENAME

As charming as descriptive names like *Camera 1*, *Camera 2* and so on are, we must admit that it's possible you might wish to change these default labels to something localized.

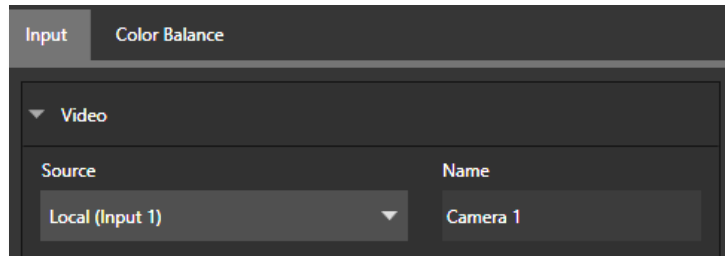

Figure 69

To do so, click the *Configuration* button (gear icon) at right in the monitor titlebar for a given input. The *Input Configuration* panels have editable *Name* text fields for each source.

7.3.2 MULTIPLE DISPLAYS AND MONITORING

The *Replay Desktop* monitor tabs and *Multiview* options can be flexibly combined to show what you want to see, where you want to see it.

Monitor connected to 3Play's backplane video ports are detected by the operating system, and become available for configuration the *Workspaces* menu accessed on the *Dashboard* at the top of the *Desktop*. For example, if you position the mouse pointer over the horizontal *CLIP LIST drag bar*, the mouse pointer becomes a double-headed arrow. Click and hold the mouse button, and drag the bar all the way to the top of the screen.

This provides a useful full-screen *CLIP LIST* and *PLAYLIST* view, while still being able to monitor input and output on another *Multiview* display. Likewise, you can drag the horizontal divider between the *CLIP LIST* and *PLAYLIST* to re-size them to taste. (Feel free to revert to the standard view if you prefer.)

7.4 DASHBOARD TOOLS

The *Replay Dashboard* is home to several important displays, tools, and controls. Prominently located at the very top of the *Live Desktop*, it occupies the full width of the screen.

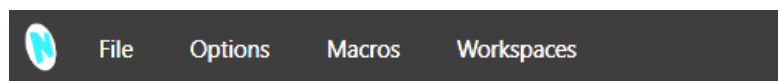

Figure 70

Initially, to avoid overwhelming us, the left end of the *Dashboard* simply shows the name of the current session. Moving the mouse pointer to the top of the screen reveals the set of menus shown Figure 70.



Figure 71

The right half of the *Replay Dashboard* (Figure 71) contains additional features and tools that are more frequently accessed, for which reason they are displayed full-time. The various elements comprising the entire *Dashboard* are listed below (starting from the left):

- *File, Options, Macros, and Workspaces* menus, and ...
- *Export* clips and still images to local or networked storage, and upload directly to popular social media sites
- *Grab* tool and configuration controls
- *Record* (toggle), *time elapsed* since the current recording began, and *Left on Disk* (estimate of room available at current recording rates on the ‘most full’ session volume)
- *Headphones*
- *Time* (from external timecode input or system clock) and *Timecode Configuration*
- *Notification Panel* displays status messages pertaining to operations or system conditions

7.4.1 MENUS (FILE, OPTIONS, MACROS, AND WORKSPACES)



Figure 72

The *Replay Desktop DASHBOARD* has important menu options at left, discussed individually next.

FILE

- *Share Media Folders and Buffers* – Each session has unique folders for its media assets.
- *Exit* – Leave the *Replay Desktop* and return to the *Session* screen.

OPTIONS

- *One Button Marking* – Section 9.10.1 discusses methods you will use to mark (define the in and out points for) *CLIP LIST* events. The “one button marking” method requires only that you press the *OUT* button; an *In point* is set automatically at a pre-defined earlier time. This menu item lets you choose the offset used for the automatic *In point*.
- *Still Image Duration* – Choose the default duration applied to still images added to the *CLIP* or *PLAYLIST*.

- *Out Point Padding* – This menu item optionally allows play to continue past the actual *Out point* for *CLIP LIST* events from a minimum period of five seconds to ‘infinite’ (i.e., until the recorded file ends or you press *STOP*).
- *CLIP LIST Previews* – This option toggles the display of *Clip Monitors* in the area below the *CLIPS LIST* tabs. Small previews show all recorded angles for the currently active *CLIP LIST* event row.
- *Tally from TriCaster* – When a downstream TriCaster is receiving 3Play’s network output via one of its own Network Inputs, enable this option to shown red and green on-air tally borders around 3Play viewports (requires TriCaster Advanced Edition).
- *Single Pane View* – This powerful option can have a dramatic impact on your replay workflow:
 - Enable *Single Pane View* to collapse the *CLIPS LIST* and *PLAYLIST* panes into one ‘super’ module showing *CLIPS LIST* tabs at left and *PLAYLIST* tabs at right.
 - Drag items from a *PLAYLIST* onto *PLAYLIST* or *CLIP LIST* tabs to copy them to the target.

7.4.2 MACROS

Click Macros to show a menu containing a Configure Macros item. This opens a large panel that allows to you create, organize, and even edit macros.

3Play’s extensive Macros system provides a wealth of powerful capabilities. Macros and related tools are discussed in detail in Chapter 19. Several features of LivePanel are included in your 3Play system, including the Builder applet which gives you the flexibility to assign a macro to a button, or perhaps two – one to operate when the button is pressed, and another to be applied when you click it a second time. See Chapter 19 Macros and Automation for more information.

7.4.3 WORKSPACES

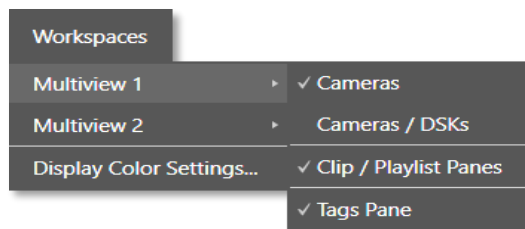

Figure 73

3Play 3P2 supports multiple multiview monitor displays. *Multiview 1* is the *Replay Desktop*.

Optional layouts for additional Multiview screens are added to the *Workspaces* menu as supplemental display devices are detected.

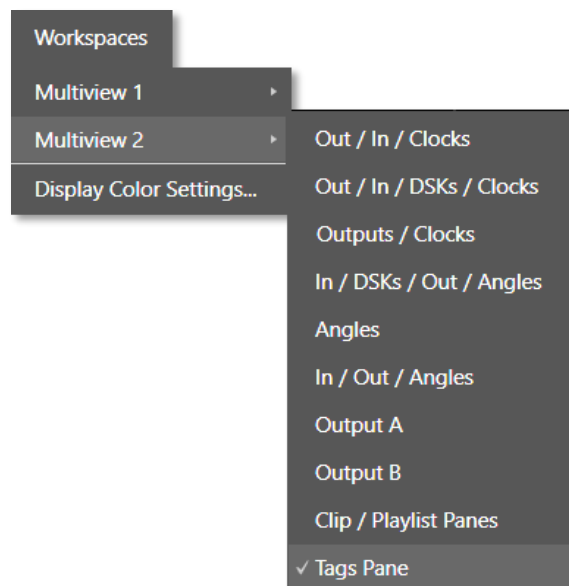

Figure 74

The layouts for all *Multiview* monitors is governed by *Workspace* presets. Roll the mouse over the Dashboard to reveal the *Workspaces* menu and click it. Then select a preset for any *Multiview* using this menu as shown (Figure 73). For example, if you would like to focus on TAGS, select Clip/Playlist Panes for Multiview 2 to display the TAGS pane on Multiview 1. (Use the double arrow to move the pane as high as you prefer).

Note: Showing the Clip/Playlist panes on more than one display is not supported.

Viewports also have further custom options, such as the display of VU meter overlays. See Section 10.1 Overlay Options for details.

Note: Changing Multiview output options can cause frames to be dropped, so modifications during live production are discouraged.

DISPLAY SETTINGS

Another item in the *Workspaces* menu is *Display Color Settings*. Select this to open a control panel with multiple tabs, one for each detected display. The *Monitor Resolution* menu lets you configure the external display device. Select the native resolution of the device for best results.

The tabs provide *Proc Amp* controls for the connected display devices.

These controls directly control graphics the characteristics of output to each display, and provide a great deal of convenience especially for remote displays that would otherwise be difficult or impossible to access.

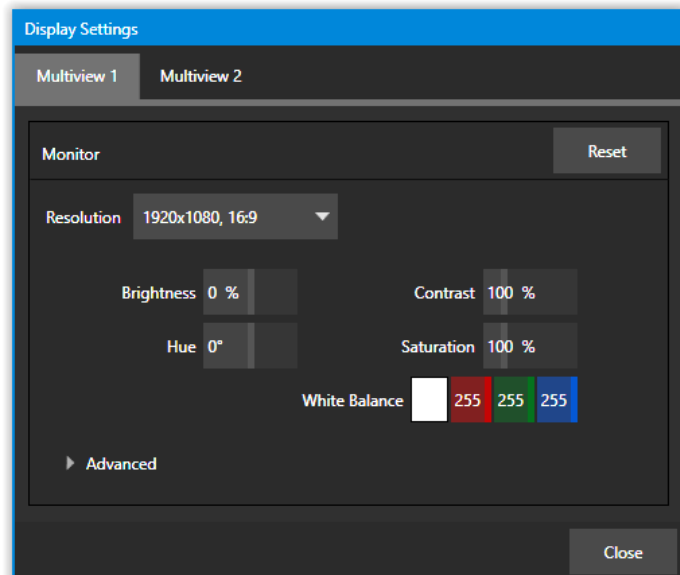

Figure 75

7.5 EXPORT & GRAB

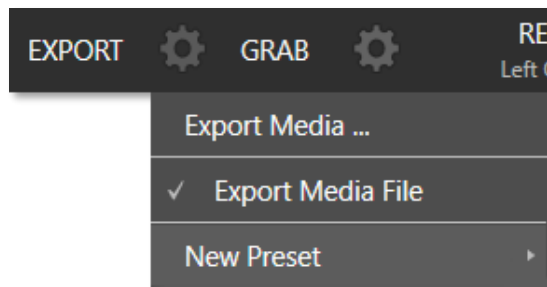

Figure 76

The *Export* tools in the *Replay Desktop* make it quick and easy to distribute selected content to multiple sites even while production and recording is still underway.

Click the *Configure* gear next to the large *Export* button to open the menu. This opens the panel which allows you to manage media files you intend to export. Further discussion on *Export* features can be found in Chapter 18.

The *Grab* feature is a very convenient tool, especially for use in connection with the use of the *Export* features to upload imagery to popular social media sites, or for immediate display on output. See Section 11.4 for more information on *Grab*.

7.6 CLOCK

The *Replay Dashboard* also hosts a clock which, in addition to showing the current time, can display countdowns to event start and end times when enabled.

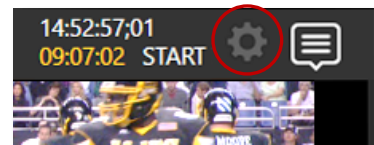

Figure 77

To access time features, click the small gear icon next to the timecode display at right in Live Desktop's *Dashboard*.

Hint: You can set the system clock, as for any computer; simply exit to the Windows Desktop to do so.

7.6.1 LTC TIMECODE

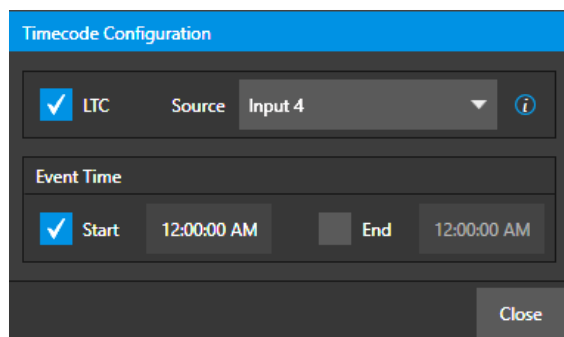

Figure 78

3Play can supply timecode from its internal system clock or can refer to an external *LTC* (Linear Timecode) source supplied to 3Play inputs (see Section 3.3.3).

This timecode is embedded in video files captured during the session. A *Configuration* button (gear) beside the *Timecode* display in the *Replay Desktop Dashboard* opens the *Timecode Configuration* panel (Figure 77).

7.6.2 EVENT TIME

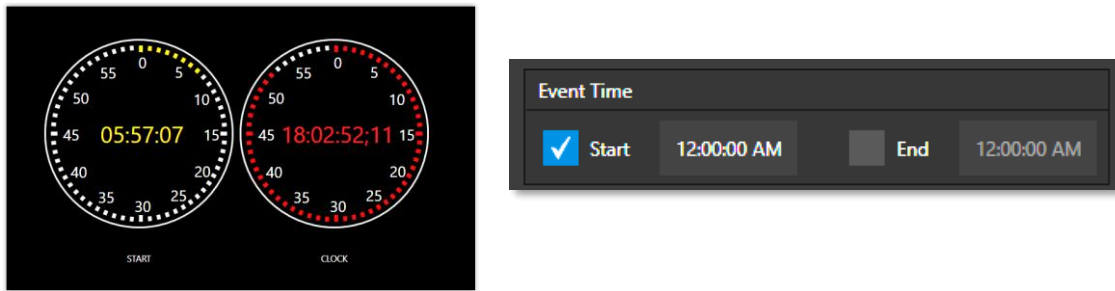

Figure 79

Two switches under the LTC field indicate *Event Time* allow you to configure *Start* and *End* times for your upcoming show. Beside each of these is an editable time field. Enable the *Start/End* switches, then click inside the field to modify the time value by direct entry or drag left right to raise or lower the current value.

During live production, the *Dashboard* and as well as monitor panes and default *Multiview* layouts offer *Broadcast Clock* displays based on the current timecode. Secondary clock displays show a useful countdown to the (production) *Start* and *End* times when the corresponding switches are enabled in the *Timecode Configuration* panel.

Note: 3Play assumes the external LTC signal matches session frame rate and timecode format. For example, NTSC 29.97 and 59.97 sessions result in drop-frame timecode internally (all others are NDF). Similarly, in a 24fps session LTC is treated as 24fps.

7.7 NOTIFICATIONS

The last item at right on the *Dashboard* is the *Notification* icon (see Figure 80). A 'number bubble' indicates how many un-viewed entries have accumulated. Clicking the icon displays the *Notification Pane*, which provides both helpful information and some very useful tools.

The *Notification* icon (Figure 80) can be colored white, green, amber or red. The color indicates the type of messages available for review:

- A green icon denotes an informative message.
- An amber icon indicates a warning message has been received.
- Higher priority alert messages are denoted by a red icon.
- The highest priority (un-viewed) item in the list at the moment determines the *Notification* icon color. After you open the panel to review the notifications in the list, the icon turns white

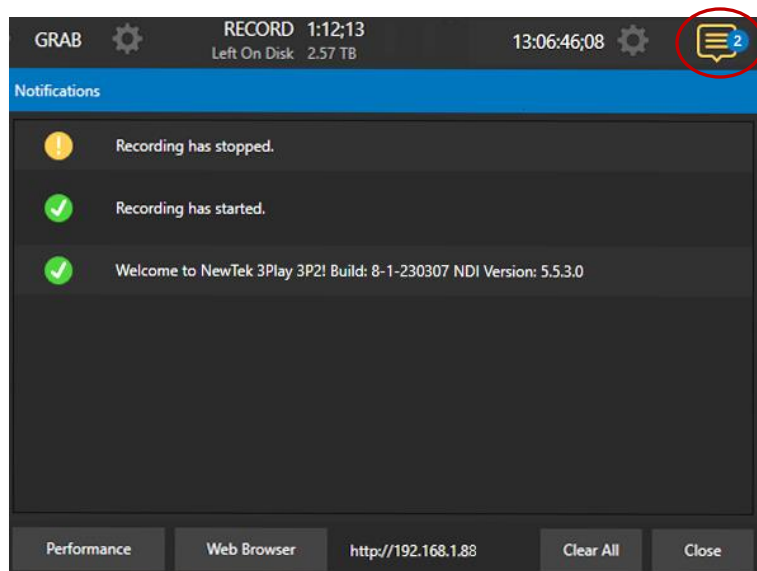

Figure 80

Individual items can be cleared from the list using the context menu opened with the triangle gadget shown at right when you roll the mouse over an entry, or you can empty the list with one click using the *Clear All* button in the footer of the panel.

Information appearing in the *Notification Pane* can include software build number or status messages pertaining to operations or system conditions; these may be benign notifications or cautionary.

8 I/O CONFIGURATION



3Play 3P2 provides extensive control over your video signal at both input and output stages. In addition to basic format connection options for both audio and video inputs, each video source has its own realtime Proc Amp.

Other important options include support for supplemental Multiview monitors, external timecode support, and genlock configuration.

It is very useful to be able to configure each source and also 3Play's many outputs independently. Source configuration options ensure that you can match camera inputs to each other, that their signals fall within legal ranges, and mix and match different types of camera. And display *Proc Amp* settings allow you to make adjustments as appropriate to your specific needs.

Let's begin with a consideration of *Output Configuration* tools.

8.1 OUTPUT CONFIGURATION

To open the *Output Configuration* panel, double-click either output monitor. Alternatively, roll the mouse pointer over the *Configure* gear that appears beneath the lower-right corner of either monitor and click it.

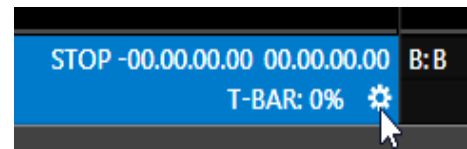

Figure 81

8.1.1 CHANNEL A AND B

The *Output Configuration* panel has several tabbed panes (Figure 82). The first two are labeled *Output A* and *B*, and contain controls discussed momentarily. The *Genlock & Failsafe* tab is home to important video timing calibration controls. We'll review it shortly, as well.

The video format sent to 3Play's video outputs (SDI or NDI) always matches the session format, which you choose in the *Startup* screen when first creating the session.

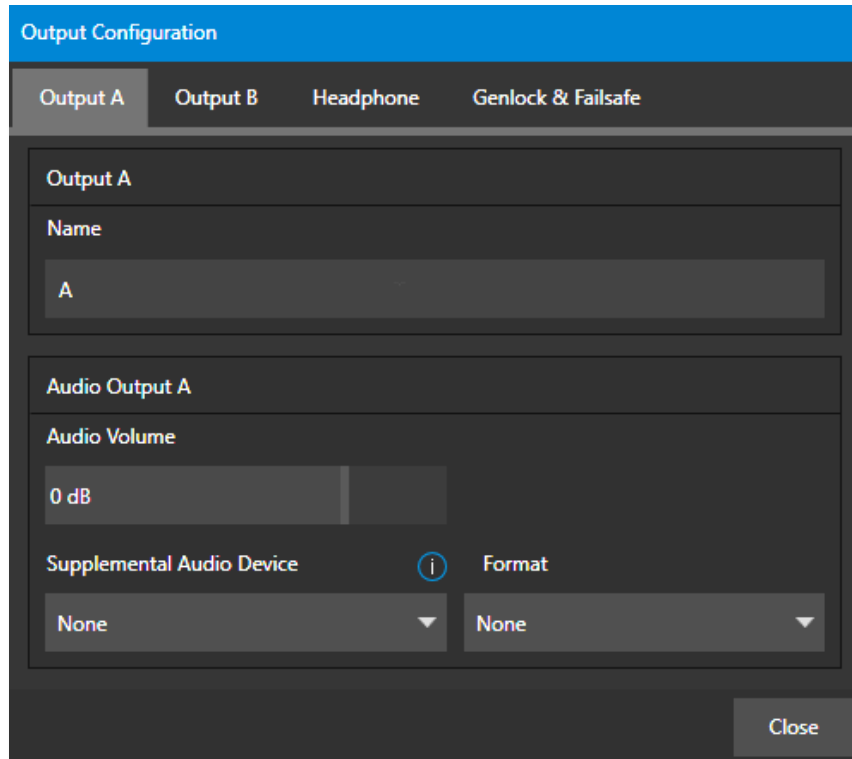

Figure 82

Note: On 3Play's rear panel, the VIDEO OUT group connectors labeled 1-4 carry channels A, B, and two instances of Aux respectively.

NAME

The *Name* field is editable, allowing you to assign a custom name to each output. The name you supply will appear in the *Channel Info pane* (Section 2.5) in the *Desktop* monitoring section and *Multiview* display.

AUDIO VOLUME

The *Audio Volume* slider in the *Output Configuration* panel lets you independently modulate the raw source sound level before passing it to the corresponding audio output.

SUPPLEMENTAL AUDIO DEVICES

3Play features two additional menus provided at the bottom of the *Output Configuration* tab for both channels A and B, under the heading *Supplemental Audio Devices*.

The left-most menu in this group lists any add-on output devices detected by the system, and a list of multichannel audio only NDI output options.

For example, ‘transmit’ channels from Audinate’s Dante network audio protocol will be listed here if you have installed Dante Virtual Sound Card software. Or, in similar fashion, you may have installed AES67 drivers.

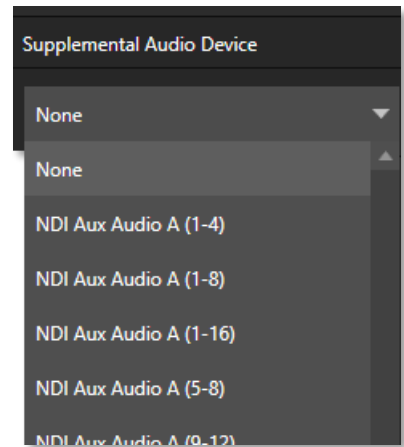

Figure 83

The audio connections on the motherboard are also listed here.

Making a selection result in the sound from source being sent to the corresponding audio channels of the designated output.

Note: You’ll recall that the audio and video connectors for Channel A are labeled “1” in the output connector groups on 3Play’s backplane, while Channel B connectors are identified by the number “2”.

HEADPHONES

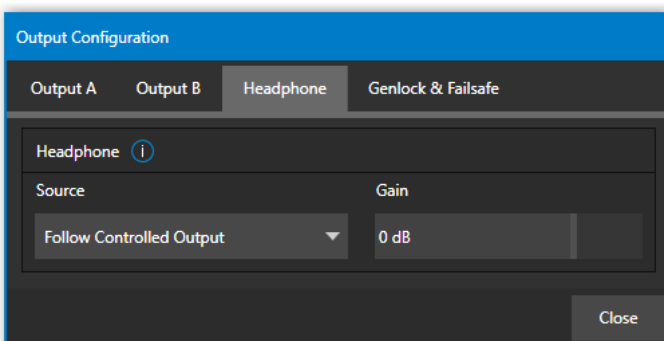

Figure 84

The *Headphone* control group’s source menu determines whether the backplane’s 1/4” (6.34mm) headphone jack carries sound from *Output A*, *Output B*, or follows the currently controlled output.

The nearby *Gain* control likewise affects level on the same physical output, imposing further modulation on the sound supplied by A or B (Phone levels are set in the Output A/B tabs).

8.1.2 NDI GENLOCK & FAILSAFE

NDI Genlock synchronization allows video sync to reference a network-supplied external clock signal over NDI. 3P2 is the first product to support this approach, which will be key to future ‘cloud-based’ (and hybrid) production environments.

The *Genlock & Failsafe* feature allows 3Play to ‘lock’ its video output or NDI signal, to timing derived from an external reference signal (house sync, such as ‘black burst’) supplied to its genlock input connector.

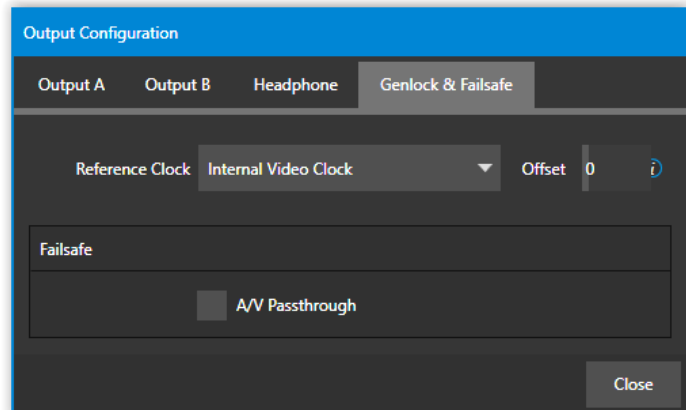

Figure 85

This allows 3Play output to be synchronized to other external equipment that is locked to the same reference. 3P2 comes with additional options for Synchronization (shown in Figure 86), the pull down menu conveniently centralizes all sync options and allows them to be changed on the fly.

Genlocking is not an absolute *requirement* in most cases, but is recommended whenever you have the capability.

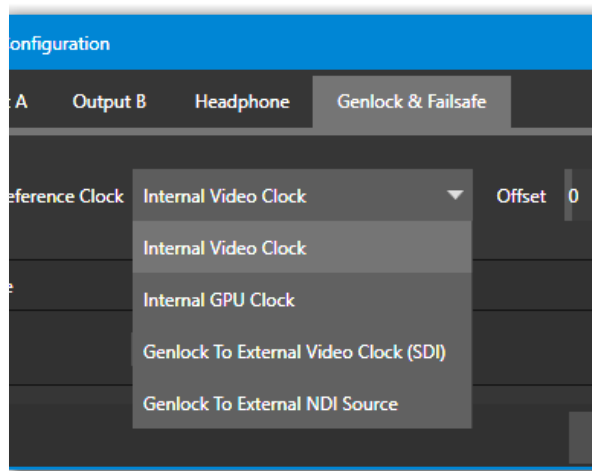

Figure 86

Tip: "Internal video clock" means clocking to the SDI output (best quality when connecting a projector to an SDI output).

"Internal GPU clock" means following the graphics card output (best quality when connecting a projector to a Multiview output).

The 3Play system accepts input from multiple video sources. Miniscule local timing differences between these may result in tiny delays during downstream switching operations.

Serving the same reference signal to i) the system's Genlock input and ii) other video devices in the chain is the best approach, and ensures a match between 3Play system output and any downstream video devices required to handle both it *and* any other (genlocked) sources.

Tip: "Genlock" refers to "generator locking". Professional video devices often provide a "genlock input", which allows an external reference signal (often referred to as 'house sync') to control its video timing.

The output of video devices connected in this manner is synchronized to the reference signal, and they are referred to as 'genlocked'.

VERTICAL POSITION, HORIZONTAL POSITION AND PHASE

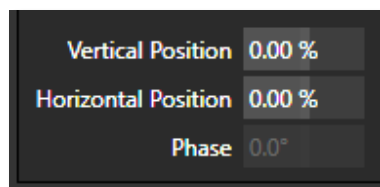

Figure 87

Locking all devices to house sync is important, but this alone does not actually ensure a perfect downstream match.

Consider an army marching along: each step the soldiers take occurs at precisely the same moment, so we could say their timing is synchronized.

Even so, problems result if one soldier leads with the left foot while others are on the right. Or perhaps everyone is evenly spaced and perfectly aligned but for one misfit who 'tailgates' the soldier ahead of him and keeps stepping on his heels.

This is essentially why the *Genlock* tab provides several settings. The *Horizontal* and *Vertical Position* settings (when using *Genlock To External Video Clock* option) pin the image in the proper space in the frame, and in doing so could be likened to making sure each marching soldier is in position relative to his fellows (as viewed from above).

The *Phase* setting ensures proper color alignment, corresponding to making sure everyone is on the left or right foot at the same time.

Thus, the *Vert Position*, *Horiz Position* and *Phase* settings allow you to tweak synchronization to arrive at an optimum match between devices. (Typically, these settings are fine-tuned with the aid of downstream vectorscope and waveform monitors.) A discussion of these adjustments goes beyond the scope of this manual, but a quick online search for the keywords "genlock" and "adjust" turns up a number of excellent references.

REFERENCE TYPE

The ‘bi-level’ reference signal long used for standard definition television is often used for genlocking both SD and HD installations. However, if you are supplying an HD reference signal to the *Genlock* input (and your other equipment), select the *HD (Tri-level)* switch in the *Reference Type* area of the *Genlock* tab.

Note: Reference Type options do not appear for SD sessions.

FAILSAFE



Figure 88

3Play’s multi-tiered ‘Always on Air’ hardware and software failsafe systems (see Section 2.6.2) provide confidence that short of a complete power failure the show *will* go on.

In some settings, however, more elaborate hardware failsafe systems may be in use. Typically, such systems take over broadcast duties whenever the output signal fails. In this case or for other reasons, 3Play’s failsafe video passthrough mechanism (which ensures that video output continues even in catastrophic circumstances) may be redundant, or even *prevent* the external system from engaging.

For this reason and others, the *Failsafe* section in *Output Configuration* has a switch that lets you disable the A/V passthrough when necessary. By default, *A/V Passthrough* is off.

Tip: Only use fail-safe when a stable video source is connected to the highest number SDI video connector on 3Play’s backplane.

8.1.3 MULTIVIEW

Multiview options, layouts and *Display Settings* are available from the *Workspaces* menu (located in the *Dashboard*). For best results, configure the *Multiview* output to the native resolution of the external display (monitor or projector) connected to it. See Section 7.4.1 for details of the *Workspaces* menu.

8.2 INPUT CONFIGURATION

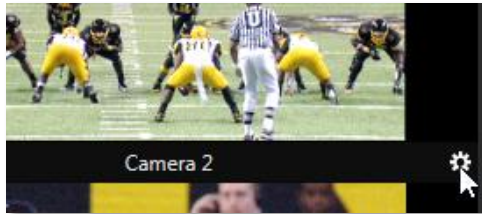

Figure 89

The *Configure button* (gear) in the label area below each input monitor brightens when you roll the mouse pointer over it as shown in Figure 89. Clicking it opens the *Configuration panel* for that source.

Alternatively, simply double-click an input monitor to open the corresponding *Input Configuration* panel. The upper portion of this panel is devoted to video-related settings, while the lower part holds audio controls.

8.2.1 INPUT SETTINGS

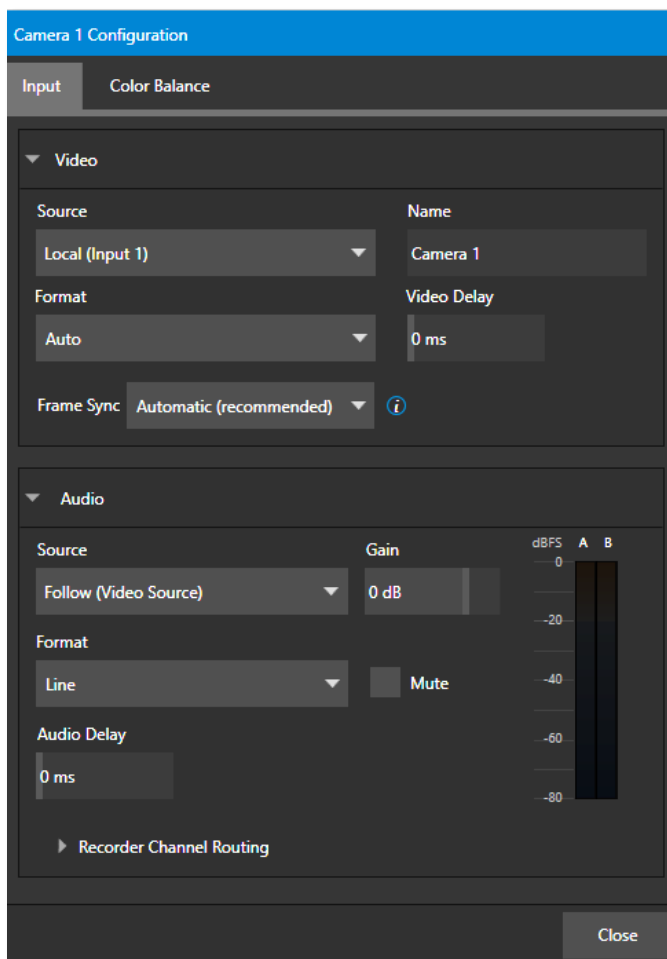

Figure 90

VIDEO SOURCE AND FORMAT

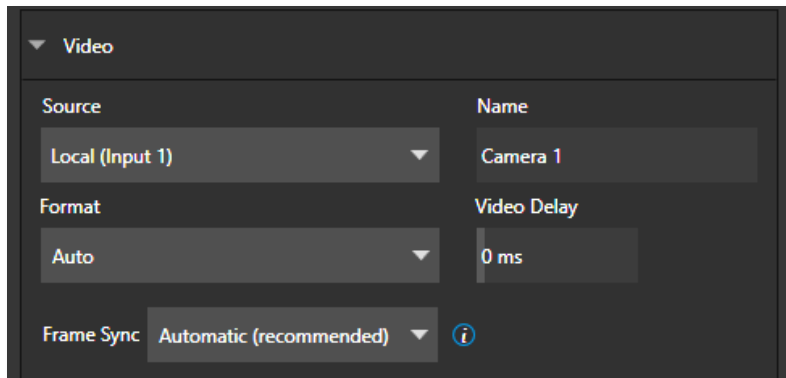

Figure 91

The *Input Settings* tab in the *Input Configuration* panel features a *Connection Type* menu at the top. The available sources listing leads off with *Local* options, representing the hardware SDI input connections on 3Play's backplane. After this you will see any available NDI (Network Device Interface) sources on your network listed.

Format options offered below the *Source* selector include auto-detection options suitable for most sources, and manual options that vary with the session video standard, PAL or NTSC.

Hint: Changing from one video standard to another requires opening a new session. All connected cameras must conform to the video standard of the current session.

The *Format* options provided in an NTSC session are as follows:

- 4K 2160/59.94p
- 4K 2160/29.97p
- 1440/59.94p
- 1080/59.94p
- 1080/29.97p
- 1080/29.97PsF
- 1080/23.98p
- 1080/23.98PsF
- 1080/59.94i
- 720/59.94p
- 720/29.97p
- 480/59.94i (4:3)
- 480/59.94i (16:9)

The *Format* options provided in a PAL session are as follows:

- 4K 2160/50p
- 4K 2160/25p
- 1440/50p
- 1080/50p
- 1080/25p
- 1080/24PsF
- 1080/24p
- 1080/50i
- 720/50p
- 720/25p
- 576/50i (4:3)
- 576/50i (16:9)

NAME

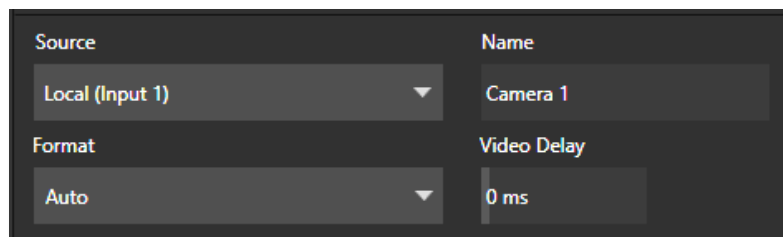

Figure 92

The *Name* field (next to *Connection Type*) is editable, allowing you to enter a custom name for each input. The name supplied will appear elsewhere in the user interface, including in the *HUD* (Heads-Up Display).

VIDEO DELAY

At times, typically due to upstream processing and architecture, video may arrive at the system's inputs ahead of the corresponding audio. The *Video Delay* feature allows you to compensate for these issues to establish a/v sync.

FRAME SYNC

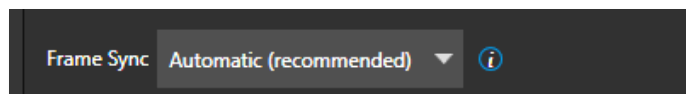

Figure 93

By default, *Frame Sync* is set to *Automatic* for all external source types, allowing you to work with a wide array of potential video sources without concerns about video timing.

This option (*Automatic*) enables the full array of timing correction tools available to achieve smooth and accurate frame timing in your productions, including features that correct for issues caused by ‘less than ideal’ networks.

The next menu option (*On*) enables full-time frame synchronization and may well suffice in some video pipelines. This alternative has the benefit of ensuring the lowest throughput latency possible on a video switcher using frame-sync (2-3 frames).

The final *Frame Sync* option is *Off*. Disabling *Frame Sync* altogether ensures the very lowest possible throughput latency for genlocked sources. Note that sources with *Frame Sync* disabled *must* be genlocked, and in phase (that is within 180° of the current *Switcher* output). Otherwise, video from the source will simply not be seen. In practice, disable *Frame Sync* for genlocked sources only, then adjust the *Phase* setting (see Section 8.1.2) until video is displayed and you should be all set.

8.2.2 AUDIO SETTINGS

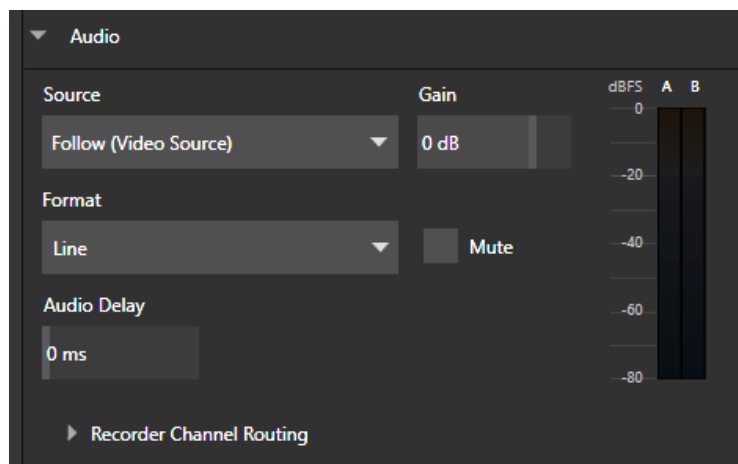

Figure 94

Section 3.9 detailed *Input Configuration* panel controls devoted to *Audio* setup. Just to review briefly, the *Format* menu provides options suited to the type of source selected above.

The neighboring *Gain* slider adds a range of adjustment beyond the basic level established by the *Input Type* selection, permitting you to benchmark individual sources. The *Mute* switch, when enabled, prevents this particular audio source from being heard at all in captured files or on output.

VU METERS

The audio *VU meters* (VU stands for Volume Unit) beside each video input monitor serve several purposes. At the simplest level, as you record audio with your video (or pass it through to output), the input meters assure you that audio is arriving at the audio inputs.

Likewise, the output *VU meters* provide confidence that you are supplying audio to the outputs. More importantly, you can monitor audio levels to be sure you are not overdriving the system, which would result in clipping of the signal.

AUDIO DELAY

Audio and video arriving at inputs in sync will *maintain* sync throughout the system to output or recording. However, you should note that *upstream issues* can cause video to arrive at system later than the corresponding sound.

To mitigate this sort of external problem, the Audio Mixer provides an adjustable *Audio Delay* feature.

RECORDER CHANNEL ROUTING

Recording audio during events or productions often requires routing individual channels from various audio sources to specific recorders. 3Play's *Recorder Channel Routing* ensures that desired audio channels are captured in a particular order, facilitating post-production tasks and enabling optimal audio playback during rebroadcasts. This provides you with control over the audio streams stored alongside recorded event videos.

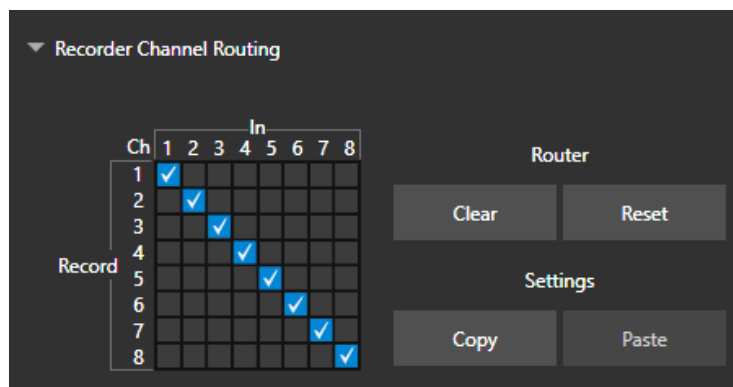

Figure 95

Clicking the twirl-down triangle opens the *Recorder Channel Routing* menu. Here you can control which audio channels are recorded, *Clear* or *Reset* the *Router*, and *Copy & Paste* a routing matrix to other inputs when needed.

You can define the order in which the audio channels are captured by the recorders. This sequential ordering ensures consistency and facilitates post-production tasks, making it easier to synchronize audio with corresponding video footage.

8.2.3 COLOR BALANCE

AUTO COLOR

Lighting conditions can change dramatically during many live events, especially those held outdoors. Adding to this problem, production usually involves multiple cameras and, all too often, these may not have uniform color characteristics.

Ensuring consistent color when switching from one angle to another, avoiding unwelcome brightness or color shifts as evening falls or when a cloud obscures the sun briefly can be troublesome, and expensive.

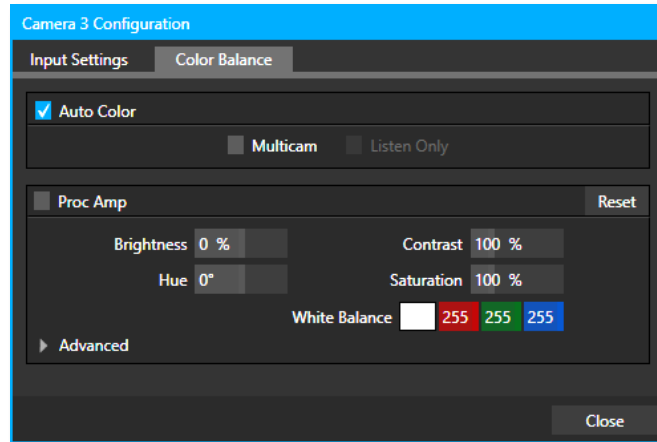

Figure 96

To help you overcome these problems, 3Play's *Input Configuration* panel provides *Auto Color*, a unique feature capable of dynamically adapting the color characteristics of your video sources as lighting conditions vary. For many productions, simply enabling the *Auto Color* switch is all it takes to produce a show that looks amazingly consistent.

MULTICAM

By default, each camera with *Auto Color* enabled is processed uniquely – without reference to other sources. Often, though, even greater consistency can be achieved by treating sources in similar illumination environments as a group. Enable *Multicam* for several cameras causes *Auto Color* to evaluate and adjust these cameras in unison. You might, for example, enable *Multicam* for court-side cameras in an interior sports venue, while treating exterior or studio feeds individually.

LISTEN ONLY

The *Listen Only* switch allows you to include a source in the *Multicam* group without adding its own feed to the group evaluation. Thus, a camera trained on Fenway Park's giant 'Green Monster' left-field wall can be automatically corrected without disproportionately biasing the group evaluation and consequent *Auto Color* correction. Alternatively, one might enable *Multicam* for a number of sources, turning *Listen Only* on for all but one camera – effectively making that camera the color reference all other cameras in the group will follow.

Note: The Proc Amps, discussed next, are downstream of the new Auto Color system. This allows you to can Proc Amps settings to apply further manual color adjustments to your individual sources, whether for fine tuning or to achieve a specific “look”.

PROC AMP

Proc Amp adjustments can be toggled on and off using the *Proc Amp* switch at upper left, or reset by clicking the *Restore Defaults* button.

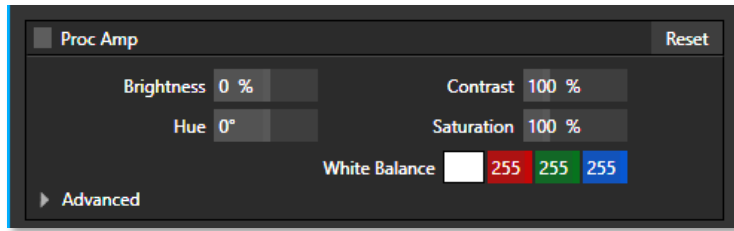

Figure 97

Each *Proc Amp* has numeric slider controls for:

- **Brightness:** Adjustment range from -50 to +50 IRE (the default being 0). As reference, the full luminance range of a video signal can be thought of as ‘100 IRE units’ (named for the Institute of Radio Engineers) – ignoring minor regional variations.
- **Contrast** – Adjustment range from 25 - 400% (default 100%).
- **Hue** – Adjustment range from -180° to +180°. Adjusts the master color of the video signal from the attached source, swinging the entire image through the color wheel’s spectrum.
- **Saturation** – Adjustment range from 0-500%. Zero saturation results in a ‘black and white’ picture; increased saturation results in richer colors. High saturation values can exaggerate the color portion of the signal.
(You should be aware that over-saturated colors are considered illegal for broadcast transmission and may result in display problems on some devices.)

Note: Proc Amps are very useful. However, keep in mind that, whenever possible, it is best to perform color adjustments at the source or target device.

For example, it is preferable to calibrate a camera's colors at the camera, before sending the signal to the 3Play system. Doing so will yield higher color precision. Similarly, it's often better to adjust output color using controls on down-stream monitors. (The Display Proc Amps can never completely compensate for a badly calibrated monitor.)

The Proc Amps are especially useful for occasions when no external options are available. (Some cameras lack built-in color controls. At other times the physical placement of a device can make access inconvenient).

WHITE BALANCE

To automatically white balance a source, click and hold the mouse button over the *Color* (eyedropper) button, and then slide the pointer on the monitor for the corresponding source. Release the mouse button over a part of the image that should be white.

ADVANCED COLOR GROUP

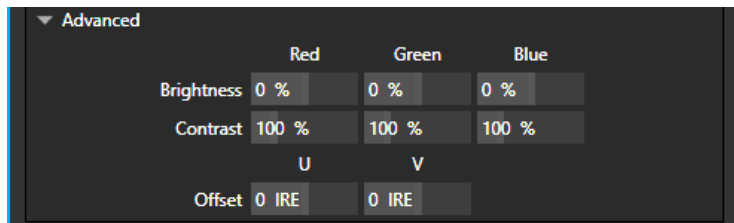

Figure 98

Expand the *Advanced* control group to access more elaborate color controls for individual color channels.

9 THE CONTROL SURFACE



During operation, your principal contact with the 3Play system will normally be through the use of the Control Surface. Using its buttons and other controls, you can perform the great majority of necessary functions.

This chapter describes the features of the Control Surface. Further references to the Control Surface are made in context in subsequent chapters, as well.

The 3Play Control Surface is purpose-designed to provide responsive and comfortable control over all commonly used production functions of the system, without unnecessary complexity. Its apparent simplicity is no accident, and makes using your 3Play straight forward, powerful, and trouble free.



In the sections that follow, we'll review the controls in each group on the *Control Surface*. First, we should familiarize ourselves with an important concept related to 3Play's primary *output channels*, designated *A* and *B*.

Hint: One of the LivePanel features in your 3Play system includes a virtual Control Surface along with macro-driven UI creation tools, all delivered via your network to a web browser. (See 20.3 LivePanel Control Surface)

9.1 DUAL CHANNEL REPLAY

In many ways, it would not be incorrect to think of your 3Play system as not just one, but two conjoined 'playout' devices. The system features two fully independent audio/video busses and outputs, referred to as *Channel A* and *Channel B*.



Figure 99

Each output channel can function completely independently of the other; either can be directed at any time to transmit any available audio/video source, whether live or recorded.

Physically, these two channels are individually supplied to connectors on the system's backplate for output to downstream devices. These comprise *Output 1* (3Play's *Channel A output*) and *2* (*Channel B*). During live production, both are represented on the *Replay Desktop* by individual output monitors (Figure 99).

Tip: A third, special output is called Aux (for "Auxiliary"), and is carried on Output 3 – more about Aux later.

9.1.1 CHANNEL DELEGATES

Transport (*PLAY*, *STOP*, etc.) and many other similar operations normally affect just one channel. That selection is determined by the active *Channel Delegate* button on the *Control Surface*.



Figure 100

As you would expect, pushing the *Control Surface* button labeled *A* directs operations to *Channel A*; Likewise, pushing *B* assigns control operations to *Channel B*.

Only one *Channel Delegate* can be selected at a time, and all operations and input are directed to that channel and its source (certain controls *can* affect both channels when *LINK* mode is on – see Section 9.4.1).



Figure 101

Tip: You can also choose the currently delegated channel by clicking the mouse in The Channel Info area beneath the output monitor for Channel A or B.

The active *Channel Delegate* determines the following matters:

- What is shown in the *CLIP* and *PLAYLIST* panes on the *Replay Desktop*
- This includes the selections shown in the *CLIP* and *PLAYLIST* tabs
- The state of various *Control Surface* and user interface buttons and settings.

The color in the *Channel Info* area indicates the source type sent to the channel: blue for the *CLIP LIST*, gold for *PLAYLIST*, and green for *Live* (or *Delayed* sources.)

It also shows which channel is delegated; normally, only the delegated channel displays a colored background.

A thin white border marks the delegated channel in *Link* mode (since both panes are colored).

All of these attributes are stored independently for the two *Channel Delegates*. Switching from one *Channel Delegate* to the other updates the *Replay Desktop* display when appropriate.

Note: Conveniently, supplementary a/v outputs referred to as AUX (Auxiliary) outputs automatically update to show the display for your current Channel Delegate – A or B.

9.2 TRANSITIONS (TAKE | AUTO)

3Play's powerful effects engine provides high end transitions (including powerful *Animation Store* effects, with embedded overlays and sound) in several ways to suit varied requirements. You can even create your own custom *Animation Store* transitions using the included *Animation Store Creator* add-on application.



Figure 102

These capabilities are so extensive that an entire chapter is devoted to them (see Chapter 16). For now, we'll just mention that the Control Surface's *Take* and *Auto* buttons work just like their familiar namesakes on a typical video switcher, permitting a 'direct to display' program/preview workflow in which *Channel B* supplies program output, with *Channel A* serving as the preview bus.

Let's consider 3Play's *Source Delegates* next.

9.3 SOURCE DELEGATES

We've seen how the active *Channel Delegate* determines which output channel is controlled, but we've yet to choose a specific audio/video source to send to the channel (and control). That's where the *Source Delegate* comes into play.

Your 3Play can deliver audio/video output from one of three possible sources:

- *CLIP LIST* – the currently selected clip (angle) in the *CLIP LIST*
- *PLAYLIST* – output from the *PLAYLIST*
- *Live* – the live (or *Delayed*) signal from one of the system inputs

As mentioned, 3Play's dual channel design means that, at a given time, a/v data from one of the three sources above is always assigned to *Channel A*, while *Channel B* could be carrying something else entirely. Changing the source for the currently delegate channel simply requires pushing one of the *Source Delegate* buttons.



Figure 103

Naturally only one *Source Delegate* can be active for a given channel at any time. Note that your *Source Delegate* selection determines not only the source on the delegated channel, but also the source other controls affect – whether *LIVE* (video from an input), the *CLIPS LIST* or *PLAYLIST*.

Tip: Another way to change the Source Delegate is to click the mouse in the CLIP LIST, PLAYLIST. However, if you do this when video is playing on output, the Source Delegate does not update. (This is by design, and allows you to enter comments or perform other management tasks without interrupting play if you wish.)

9.3.1 CLIP LIST

While the *CLIP LIST* is delegated, *Control Surface* (along with corresponding keyboard and *Desktop* transport control) operations are directed to the *CLIP LIST*.

A gold outline around the *CLIP LIST* confirms selection, and the item currently selected in the *CLIP LIST* is automatically displayed on the delegated output (A or B).

9.3.2 PLAYLIST

While the *PLAYLIST* delegate button is active, *Control Surface* (along with corresponding keyboard and *Desktop* transport control) operations are directed to the *PLAYLIST*. A blue border around the *PLAYLIST* module signifies its delegated status and, again, the current selection is automatically displayed on the delegated channel.

9.3.3 LIVE

Finally, while *LIVE* is delegated, as you would expect, you control a live source from the system inputs, and it appears on the delegated channel (A or B).

In *LIVE* playback mode, transport operations (such as *STOP*, *Jog* or playback speed adjustments) can only be performed when *Record* is enabled. (In such cases, output is actually no longer *live*, but *Delayed*. In this case, no *Source Delegate* button is highlighted.)

Tip: When LIVE is delegated, select specific inputs by pressing number pad buttons on the Control Surface while holding down the ANGLE button, or by using ANGLE + ◀ and ▶ buttons.

9.4 INDEPENDENT STATES

3Play stores the *Control* and *Output Delegate* states for *Channel A* and *B* independently, along with other important parameters – including the current *CLIP LIST* or *PLAYLIST* selection state, playhead position, and so on.

Consider an example:

- *Channel A* may be delegated to *Clips*, and playing a certain *clip* from the *CLIP LIST*
- Meanwhile, *Channel B* might display the same clip in slow motion, or something else altogether – really any source, in any state of play.

When you newly select a *Channel Delegate* (A or B), the *Replay Desktop* display is refreshed to show the current state for that channel if it is appropriate to do so.

This brings us back to the *Link button*. You may wonder what effect different controls will have in this special ‘tandem mode’, and what will be displayed on the *Replay Desktop* when it’s in use.

9.4.1 LINK



Figure 104

Enabling *LINK* does not alter the current *Channel Delegate*. Rather, the *LINK* button toggles a special ‘lock-step’ mode.

In broad terms, *Link* mode causes transport control operations (*Play*, *Stop*, etc.) to occur in tandem. Other operations – such as changing clip selections – are not linked.

For example, when A is lit along with *LINK* on the Control Surface or *Replay Desktop*:

- The *Replay Desktop* displays *Channel A*’s operational state.
- Pressing *Stop* or *Play* affects playback for *CLIP LIST* or *PLAYLIST* sources on both channels simultaneously.
- Selecting a different clip (or *CLIP LIST* /*PLAYLIST* page) affects the delegated channel only (in this example, A).

Tip: The LINK button behaves like the Caps Lock key on your keyboard, remaining active until you press it again.

Just to repeat it in this context, the *Channel Info* pane under the currently delegated channel output monitor is normally shaded to what source is assigned to it. When *LINK* is enabled, *both* panes are shaded, but a white border (Figure 105) is added to denote the delegated channel.



Figure 105

9.5 RECORD

The *REC* (Record) button *activates* capture of a/v data to file(s) on assigned storage volumes on or off. (The specific sources that are recorded are configured in *Startup* when creating the session; see Section 11.1, and also 11.3.1).

Note that simply pushing *REC* again does not disable recording. To prevent accidental interruptions in capture of important events, you must hold down *SHIFT* before pressing *REC* when you wish to stop recording.



Figure 106

Tip: As a helpful reminder, a special ‘record event’ row is added to the CLIP LIST whenever newly you enable 3Play recording.

9.6 TRANSPORT

Let’s circumvent the *Play Speed* control group momentarily in favor of more fundamental playback controls. The familiar VCR-style controls in the *Transport* group provide easy to use transport through your media.

9.6.1 PREVIOUS

◀ Whenever the playhead is more than three seconds into a clip, pressing the first button in this row takes you to the In point.

Otherwise it selects the previous (*CLIP LIST* or *PLAYLIST*) clip (if playback is underway, play resumes from this point).



Figure 107

Hint: When play is stopped, press SHIFT with PREVIOUS to jump to the first frame of a clip.

9.6.2 STOP

Press the *STOP* button to end playback (when it is underway). Press *STOP* again to jump to the first frame of the current clip (or double-press *Stop* during play to do this).

Tip: With the PLAYLIST delegated, pressing STOP a third time jumps the ‘playhead’ to the In Point of the first clip in the current playlist.

9.6.3 CUE

CUE is a very special 3Play feature meant for use when Output A or B is connected by NDI to a Switcher input on a TriCaster video mixer. This configuration takes advantage of the bi-directional NDI connection; if you enable CUE for the corresponding 3Play Output, taking the TriCaster Switcher source to Program out will automatically begin playback of the 3Play source.

9.6.4 PLAY

► Pushing *PLAY* initiates playback of the currently selected source – whether a clip in the *CLIP LIST* or *PLAYLIST*, or a *Delayed* video source. Pressing *PLAY* when a clip has stopped its last frame replays it from the beginning. When a *newly delegated* source is at 3-5% speed – whether due to pressing *STOP* or T-Bar use – the initial T-bar position is ignored when you push *PLAY*; *playback* is initiated at 100%.

Tip: For Live video sources, all transport control operations are invalid when REC (Record) is disabled and will have no effect.

LOOP

Note that you can press SHIFT + ► (*Play*) to toggle the playback *Loop* setting (the loop control in the playback control group beneath the monitor for output *B lights to* shows when loop is enabled).

9.6.5 NEXT

► | The *Next* button makes its appearance at the opposite end of the same row in the *Transport Control* group. Pressing *Next* takes you to the next clip in the *CLIP LIST* or *PLAYLIST*. If playback is underway, it will continue from this point.

Hint: When play is stopped, press SHIFT with NEXT to jump to the last frame of a clip.

9.6.6 FAST JOG

The *FAST JOG* button is a toggle. Press it to turn the feature on, and press it again to disable it. When enabled, the transport effect of the *Jog Wheel* (discussed next) is multiplied eight times so that you can traverse the frames in your media more quickly.

9.6.7 JOG WHEEL

Rotate the *Jog Wheel* to navigate back and forth through the frames of the current a/v selection.

Tip: Inside Media Browser, you can scroll through the File Pane using the Jog Wheel.

Normally, *Jog* will stop when you reach the *In* or *Out* point for the current clip. To continue to scan outside these boundaries, hold down *SHIFT* while jogging.

9.7 PLAY SPEED (T-BAR SECTION)

This group contains just two controls, an illuminated *T-Bar*, and a button labeled *+/-*. Adjustments to *T-Bar* position progressively modify playback speed, and can also automatically engage playback when not already in progress.

Since, at a given moment, *Channel A* and *B* may well be set to different playback speeds, the *T-Bar* position may not initially reflect the correct speed when you change which channel is delegated.

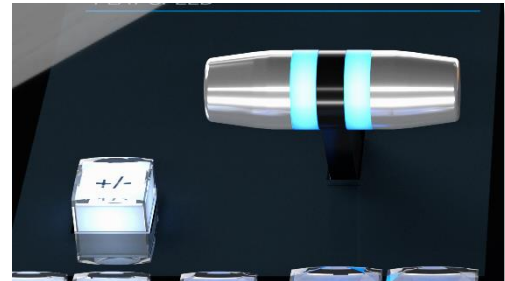

Figure 108

In this case, the speed applied updates as soon as you move the *T-Bar* to (or through) the current speed. (When a *newly delegated* source is at 0% speed – whether due to pressing *STOP* or *T-Bar* use – the initial *T-bar* position is ignored when you push *PLAY* and playback commences at 100% speed.)

In normal operating mode, the maximum *T-Bar* position corresponds to 100% playback speed, with 0% at the opposite extreme of the lever's travel. Pressing *+/-* engages a special *T-Bar* mode to extend the *T-Bar*'s range. In this mode, the top and bottom of the lever stroke represent +200% and -200% respectively, with 0% (playback stopped) in the middle.

9.7.1 ILLUMINATION

The *T-Bar* lighting serves two purposes. The light color denotes the delegated source it is controlling at any moment – green for *LIVE*, blue for the *CLIP LIST*, and gold for the *PLAYLIST*. Normally, the light is brightest at the top of the *T-Bar*'s stroke, representing 100% playback speed. At the opposite extreme of *T-Bar* travel, the light is noticeably dimmed. In *+/-* operating mode, the light is dimmed at the mid-point, representing 0% speed (playback stopped).

9.8 LIST SELECTION TOOLS



Figure 109

This group contains 6 navigation buttons that variously permit you to change the selection in the *CLIPS LIST* or *PLAYLIST* – whichever is delegated at the moment. If *LIVE* is delegated, the button action is directed to the last list accessed.

Note that changing *selection* during playback does *not* update what is shown on output. (This allows you to perform various clip management operations without interrupting your outgoing program streams.)

Tip: The ◀ and ▶ buttons are somewhat similar to the Previous and Next buttons (see Section 9.6), but only affect selection. They never change what is output during playback. Also, they allow navigation into numeric fields (Previous and Next do not).

The two TAB buttons allow you to move forward or back between the different tabbed panes in your *CLIP LIST* or *PLAYLIST*.

Note: See also Section 9.11, ANGLE.

9.9 SHIFT

SHIFT is a ‘qualifier’ button, and works much like its keyboard equivalent. When held down while performing another *Control Surface* operation, it modifies the outcome. Typically *SHIFT* is used to support multi-selection, as when used with the ◀ and ▶ buttons. (It also has a special function when used with the *ANGLE* button – see Section 9.11.)

9.10 SET | IN/OUT



Figure 110

Marking events is, of course, the core business of 3Play. These two simple buttons will see a lot of use. Their roles are not complicated, but it would be good to review them anyway.

Note: Of course, marking events would be pointless without recording, so pressing either IN or OUT automatically enables Record when necessary.

9.10.1 SET | IN

Pressing the *IN* button adds a new event (row) to the *CLIP LIST*. The current timecode supplies the *In Point* for the event.

SHIFT + IN

Holding down *SHIFT* while pressing *IN* performs the ‘shifted’ button operation, which is *SET* – as the button label suggests. This updates the *In Point* for the selected event in the *CLIP LIST*, or, when the *PLAYLIST* is displayed, the current clip.

Tip: Use SHIFT + Jog to move into areas before or after the current clip boundaries.

9.10.2 SET | OUT

Naturally, if you have pressed the *IN* button to create a new event, setting an *In Point*, you realize that you can complete this operation by pressing the *OUT* button. In this case you set the event's *Out Point* to the current timecode value, and as a natural consequence, establish the *Duration* for the event.

Tip: If for some reason you choose to end recording when an event is incompletely marked – i.e., OUT was not pressed – an Out Point is supplied automatically.

ONE BUTTON MARKING

You can also add new events to the *CLIP LIST* without ever pressing *MARK IN*. If no *In Point* has been set (by pressing *IN*), pressing the *OUT* button will:

- I. Create a new event.
- II. Automatically assign both an *In Point* and an *Out Point* to it.

By default, the *In Point* for this event is set four seconds before the time when you pressed *OUT*. *One button marking* thus permits you to easily create a series of events just by pressing the *OUT* button only when you observe noteworthy occurrences.

Tip: The default duration for these events can be set to a custom value using One Button Marking menu options found in the Options menu (see Section 7.4.1).

SHIFT + OUT

Again, just as for the *IN* button, press *SHIFT* in conjunction with *OUT* to update the *Out Point* for the current *CLIP LIST* event or *PLAYLIST* clip, using the timecode from the currently displayed frame.

9.11 ANGLE



Figure 111

- In the *CLIP LIST*, you can use the ◀ and ▶ navigation buttons to change cameras.
- In *either* list, you can hold down the *ANGLE* button and press the camera number you want to switch to on the *Control Surface* number pad. (For the *PLAYLIST*, this actually updates the current item's source clip.)

Tip: Changing angles this way does not normally move the playhead to the clip's In point. This allows for quick review of different viewpoints at a specific moment in time. If you do wish to jump to the In Point of the clip at the same time - hold down SHIFT along with ANGLE when pushing the number pad digit.

The ANGLE button thus also lets you revise the angle for a clip you have added to the *PLAYLIST*.

9.12 BOOK MARK

Bookmarks are timecode references that are independent of marked *In* or *Out* points you may set for events. This is a very useful feature, enabling you to quickly skip through your recorded video to specific points.

A bookmark is set at the current timecode every time you press the *BOOK MARK* button (as long as recording is underway).



Figure 112

The maximum number of bookmarks never exceeds ten, so once the limit is reached, pressing *BOOK MARK* again erases the 'oldest' bookmark and sets a new one.

Tip: Bookmarks reference the current (i.e., 'live') timecode when they are set. If recording is not underway, pressing the BOOK MARK button has no effect.

Press *SHIFT + BOOK MARK* to jump the playhead back to the most nearest prior bookmark. Doing so enough times will eventually 'wrap around' to the most recently set bookmark, and then work backwards through them again.

9.13 UTILITY BUTTONS

A four-button group located at upper right provides a number of important media management functions, as described next.

Tip: All of these functions operate on the current selection (clip or event) in the delegated list (i.e., the Clip or PLAYLIST). Generally they have no effect in Live or Delayed play modes.



Figure 113

9.13.1 CUT/COPY AND PASTE

These familiar functions can be used to arrange and manage the entries in your *CLIP* and *PLAYLISTs* tabs. Use *SHIFT* with the *COPY/CUT* button to apply the *CUT* feature. *PASTE* insertions generally occur below the current selection, and the insertion will receive a new *Clip ID*.

Note: The Control Surface CUT/COPY/PASTE features operate on clips and events in the list panes. Similar operations in the dataview depend on standard keyboard shortcuts or context menu functions.

9.13.2 EXPORT MEDIA

This button sends selected items to *Export Media* (discussed in Chapter 17), from whence it can be further distributed to various destinations, including online streaming and social media sites, as well as local or ftp storage targets.

9.13.3 ADD TO PLAYLIST

Push *Add to PLAYLIST* to insert the currently selected clips from the *CLIP LIST* to the current *PLAYLIST* page. (The operation only proceeds if the *Source Delegate* is set to *Clips* when the button is pressed.)

9.14 TAG, GO TO AND SEARCH



Figure 114

The 3Play functions provided by all three buttons in this group are detailed more completely in Chapter 15, TAGS, SEARCH & More.

Just as a brief introduction, then, when the *TAG* button is lit, CS number pad input is automatically converted to matching text entries in the cells (and tabs) of the TAGS pane located at the bottom of the *Replay Desktop*. Otherwise, literal numbers are entered.

The *GO TO* button has several functions. As follows:

- Entering an appropriate number and pressing *GO TO* takes you to the event row with the matching ID number in the *CLIP LIST*.
- Selecting a clip in the *Search Results* tab of the *CLIP LIST* and pushing *GO TO* jumps to the tab where that clip is actually located.

- The first digit for *GO TO* operations is treated as the tab number (superfluous leading zeros are ignored). This means that if you have 10 or less *CLIP LIST* tabs, entering a single digit and pressing *GO TO* jumps to the corresponding *CLIP LIST* tab.
- If *SHIFT* is pressed with *GO TO*, a ‘go to timecode’ operation is performed.

The *SEARCH* button performs a search of all *CLIP LIST* tabs for entries that match the criteria entered, and places the matching events in the *Search Results* tab.

9.15 THE NUMBER PAD

Not surprisingly, the number pad allows you to type literal numbers into the *dataview* window, which may be added to clip *Memo* fields, used for searching, etc. Less obvious, perhaps, the number pad is also a dream come true for working with 3Play’s *TAGS* system.

For quickly populating *Memo* fields for your marked events using tags, or locating clips using tags, *ID* or timecode values, the number pad will almost certainly become your preferred input mechanism (detailed discussion of all aspects of this matter can be found in in Chapter 15, *TAGS, SEARCH & More*).

Also handy to know, in a Program-Preview workflow (Section 16.2), you can select a specific transition (from among the nine currently listed in the *Transition Palette*) by holding down *SHIFT* on the *Control Surface* and pressing a number between 1 and 9 on the number pad.

9.15.1 ESC & ENTER



Figure 115

Pressing the *Esc* (Escape) button cancels a popup dialog, or exits from text input without applying changes.

As you’d expect, pushing *ENTER* confirms or executes the current operation. When editing *Memo* cells, pushing *ENTER* updates the cell using the current content of the *dataview*.

Tip: Hold down SHIFT when pressing ENTER to cause all Memo cells for the current event row to take on the same value.

10 MONITORING



The word “monitor” comes from the Latin “monēre”, meaning ‘to warn’. The word has taken on additional meaning since Roman times.

As a verb, “to monitor” entails ‘keeping an eye’ on something, and ‘checking continually’, as when monitoring a process. As a noun, we understand it to mean devices that permit one to do just that. 3Play’s ample monitoring features are described in this chapter.

Fittingly, 3Play provides monitoring features that are just what you need to prepare and control video replays in your productions.

Note: A number of important controls and features are located in the monitoring section for convenience. Among others, these include the Source Connection Type, Proc Amp, Genlock, and Audio controls. To give these features their due, they were treated individually in Chapter 7.6, which is entitled I/O Configuration. Likewise, transitions, text, tags and search tools are dealt with elsewhere in this guide.

10.1 OVERLAY OPTIONS

Not to be confused with DSKs (which allow you to overlay imagery system program output; (see Chapter 17) 3Play viewports have various overlay options which are provided for operator reference purposes.

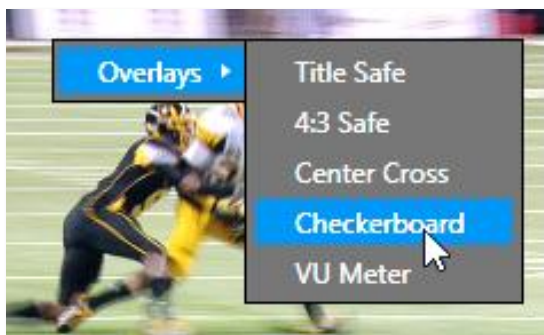

Figure 116



Figure 117

Of these, perhaps only the *Checkerboard* option requires comment:

Certain source types for *DSK* overlays support embedded transparency. For example, a team logo file in 32bit PNG format will allow the video it is applied over to appear behind transparent regions of the image.

10.2 INPUT MONITORS

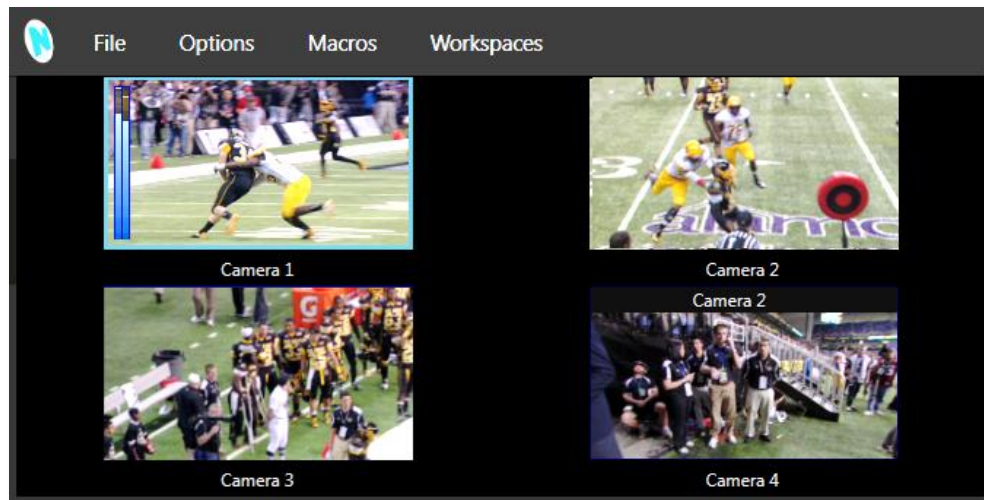

Figure 118

Live input monitors for all sources configured for recording in the session are shown at left near the top of the screen. These previews are often referred to as ISO, or Isolation monitors.

When a source is selected as the live source for *Channel B*, its monitor viewport displays a thin green border. If a green border is shown, the source is live on Channel A.

10.2.1 TITLEBAR FEATURES

Several other important features are associated with each *Input Monitor*. When you move your mouse pointer over an *Input Monitor*, the *Configure* button (gear) appears at right in the label beneath.

Click this icon to open the *Input Configuration* panel for that source (see Section 8.2). Among other things, you can supply a new name for the input in this panel, and it also holds *Proc Amp* and *Audio* settings.



Figure 119

Tip: Drag the horizontal divider between the monitoring pane and CLIP LIST pane beneath to re-size the monitors. You can even completely hide the monitor pane if you wish to use a suitable Multiview layout or external monitoring solution instead. To return the monitor pane to its default location, double click the divider bar. A similar adjustable divider separates the output monitors from the input viewports.

Input monitors also provide handy audio *VU meters* (Figure 119). These are useful when initially adjusting levels, as well as to ensure that excessive audio levels during production don't cause clipping in captured files. Right-click a monitor to toggle the *VU* overlay on or off, and to see the other overlay options provided.

10.3 CHANNEL MONITORS (A, B)

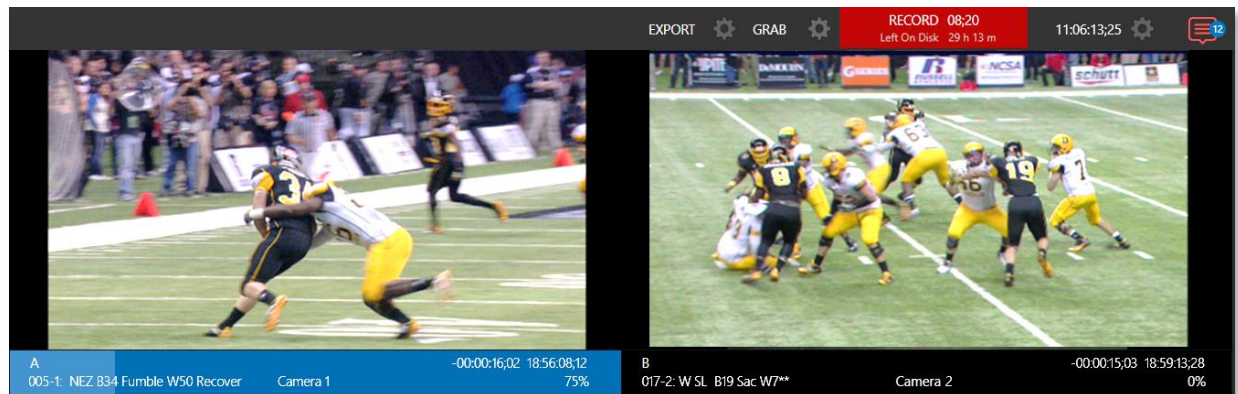

Figure 120

3Play 3P2 supports two fully independent video and audio output sections, referred to as *Channel A* and *Channel B*. The corresponding output monitors could hardly be more important, since, they show what you are currently sending to downstream devices and viewers.

When you roll the mouse over a monitor, a *Configure button* (gear) button appears at right in the *Channel Info* area below. Clicking this button opens a tabbed panel titled *Output Configuration*, providing controls and options for *Outputs A* and *B*, *Headphones*, and *Genlock & Failsafe* – see Chapter 7.6 for details on all of these options.

Tip: Double-clicking a monitor will also open its configuration panel.

When the *A* or *B* delegate button is lit on the *Control Surface*, your actions determine which source is assigned to the corresponding output. For example, if *A* is delegated and showing a live source, clicking a clip's *Memo* field send that clip to *Channel A*.

Tip: When play is stopped, clicking a clip in the CLIP LIST or PLAYLIST has two consequences – first, the clip is shown on the current output, and second, the Source Delegate is set to Clips or PLAYLIST respectively.

Similarly, pressing the *LIVE*, *CLIPS*, or *PLAYLIST* button on the CS sends the currently selected item from the corresponding source to the currently delegated channel.

10.3.1 CHANNEL INFO

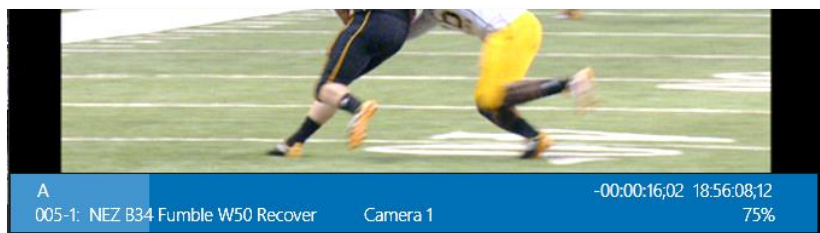

Figure 121

The *Channel Info* area below each output monitor provides a wealth of useful information about the video stream currently assigned to the channel. It may include any of the following:

- *Name* – the output channel name, as set in *Output Configuration* (see Section 8.1.1).
Delegated channel – Normally, only one channel (the one delegated on the CS) displays a colored background behind its *Channel Info* area. This identifies the channel being controlled at the moment. A broad progress bar shown on the background marks the playhead position in clips. In *LINK* mode, both *Channel Info* backgrounds are colored, so a white border marks the delegated channel.

Tip: The specific background color indicates the source supplying the delegated channel, blue for the CLIP LIST, gold for PLAYLIST, and green for LIVE (or Delayed) sources). See Section 9.3 for more on Source Delegates.

- *CLIP LIST* or *PLAYLIST* details: CLIP mode – Clip ID and Memo
- Angle (camera) name displays in all modes (*Live*, *Delayed*, *CLIP LIST*, and *PLAYLIST*)
- Time display:
 - a) *LIVE* or *DELAYED* play:
 - *Timecode* at the current frame
 - *Behind Live* time (*Delayed* mode only)
 - b) *CLIPS* mode (*Clips* button on *Control Surface* is pressed):
 - Countdown to (or time past) clip *Out Point*
 - (Recorded) Timecode at current frame
 - c) *PLAYLIST* mode (*Playlist* button on *Control Surface* is pressed):
 - Stopped: Countdown to clip *Out Point*
 - Playing: Countdown to *PLAYLIST* end.
 - (Recorded) Timecode at current frame
- *Speed*: Shows the T-bar position during play, as a percentage.

Tip: You can also choose the currently delegated channel by clicking the mouse in the Channel Info area.

11 RECORDING AND STORAGE



Recording audio and video from its inputs for review, instant replay or other purposes is the core function of your 3Play system.

This section provides helpful information about recording and storage volumes, as well as explaining how recording is enabled and disabled.

Live, or previously recorded audio/video data, can be sent to 3Play's outputs when *Record* is off, but (like *Bookmarks*) event marking depends on recording being enabled.

11.1 RECORD CONFIGURATION

The first step toward recording is deciding which live inputs will be captured, and on which hard drives the data from various inputs will be stored.



Figure 122 – 4RU options shown

These important decisions are made in the *Startup Screen* at the time of first creating a new session. We detailed all of the important aspects of session configuration back in Section 6.2.1.

Note: The Record Configuration options you choose are retained with the session, and cannot be altered after launching it. To work with a different Record Configuration, create a new session.

11.2 STORAGE VOLUMES

The *Record Configuration* options controls (Figure 122) list storage volumes that are currently mounted on the system and available for capture purposes. The list may include suitable external drives along with 3Play's internal drives, and also network-attached storage devices and volumes.

Drives that are clearly too small (or too full to accommodate further capture) are not shown.

Note that drives *may* be shown that are unsuited for capture purposes because of low transfer or disk speed, or perhaps for other reasons. It is up to you when configuring external drives to ensure that the drive (and the connection method it relies on) is suitable for capture.

Note: Simply configuring inputs for capture in the Startup Screen does not engage recording. Recording is active only when the Record button on the Replay Desktop is lit.

11.3 RECORDING AND THE DESKTOP

It's worth noting that you aren't actually required to record *all* active video inputs. Sometimes, you may wish to supply an input with video for some reference purpose that does not call for it to be captured.

The *Input Monitors* tabs on the *Replay Desktop* (and *Multiview*) show connected sources, whether they are configured for capture or not.

This may raise a question in your mind, though: If your setup includes some sources that are not recorded, how can you distinguish between these ones and sources that are captured?



Figure 123

One way to tell which inputs are configured for recording is to observe the *CLIP LIST* monitors (enabled in the *Options* menu). Inputs that are simply being passed through without being recorded appear empty.

11.3.1 RECORD ON/OFF



Figure 124

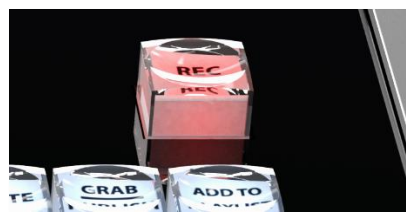

Figure 125

Both the *Replay Desktop* (Figure 124) and *Control Surface* (Figure 125) provide *Record* buttons. As you'd expect, these controls do the same thing – that is, they toggle recording of audio-visual data on and off (hold down *SHIFT* when pushing *RECORD* on the *Control Surface* to end capture).

Note: For any single session, recording stops and restarts automatically after 24 hours, to create a new sequential file. A few frames may be dropped during the interval between ending and resumption of capture. (Timecode dropouts can also result in a break in the recorded files.)

INFORMATION DISPLAYS

The *Replay Desktop* version of the *Record* button is accompanied by two useful data displays, *Time Recorded* and *Left On Disk*. The former keeps track of the duration of all material recorded for the current session. The latter shows an estimate of remaining storage space on the ‘most full’ volume currently assigned to capture (this display takes a moment or two to initialize when recording is started.)

AUTOMATIC RECORDING

Normally, you would manually enable *Record* when your production begins. In the event you overlook doing so for any reason, however, certain operations will automatically enable recording – for example, pressing the (mark) *IN* or *OUT* buttons enables *Record* when necessary (see Section 9.10).

Reminder: Previously recorded data can be sent to 3Play outputs even with Record off. For live sources, of course, operations such as STOP, or speed changes can only be applied when recording is active (this permits the system to automatically switch to Delayed playback mode).

‘RECORD EVENTS’

Each time *Record* is newly enabled, a special event row is automatically added to the *CLIP LIST*. The ‘record event’ has a single frame *Duration*, and provides a convenient reference point.

Tip: The default “Started Recording” entry in the Memo columns of record events can be edited in the standard ways.

11.4 GRAB

At times, you may find it very useful to grab still images from the sources and outputs (whether for social media sharing purposes or for other uses).

This is the purpose of the *Grab* button, located in the *Dashboard* at the top of the *Replay Desktop*. *Grab* stores images from every camera, plus those *Outputs A* and *B*.

Click the *Configure* button (gear) next to *Grab* to open the *Grab Still Configuration* panel.

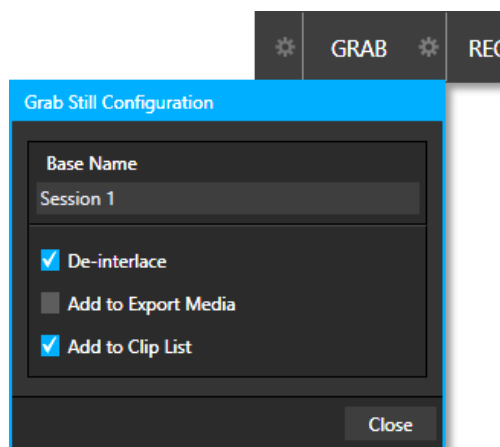

Figure 126

A default *Base Name* for the files is supplied, or you can supply a name of your own choosing. The name will be numerically incremented as required. Enable *De-Interlace* if you wish to avoid a ‘comb’ effect caused by inter-frame motion in fielded sessions.

Enable the *Add to Clip List* switch to automatically include newly captured clips at the end of the current *CLIP LIST* tab, ready for immediate playback during the live production.

Close the *Grab Still Configuration* panel by clicking *Close*, or clicking anywhere outside the panel. Then click the *Grab* button to capture images to your hard drive. Image files are stored in a folder named for the session inside the main *Still* folder (a sub-folder is created for the supplementary files captured from each input).

Hint: During a session, the 'grab counter' situated beside the button keeps track of the number of images stored for the current base name entry.

12 THE CLIP LIST



The core functionality of your 3Play 3P2 is to capture multiple views of live events, and allow you to quickly recall and display any portion of that recorded footage with ease and accuracy.

The CLIP LIST is a repository for newly created events, and also serves as the library where production assets are organized and managed. It provides a wealth of convenient features to help you find and display the perfect clip on a moment's notice.

The central band of the *Replay Desktop* – between the upper monitoring section and the *PLAYLIST* pane below – is home to the *CLIP LIST*, along with related controls and features (Figure 127).

Event ID	In Point	Out Point	Duration	Camera 1	Camera 2	Camera 3	Camera 4
0-3	18:55:19:10	18:55:29:09	00:00:09:29	NEZ #16 Comp B11	W16 on Bench	NG	Pylon
0-5	18:56:06:04	18:56:24:14	00:00:18:10	NEZ #34 Fumble W50 Recover	NG	NG	Crowd
0-6	18:55:30:21	18:55:44:13	00:00:13:22	NEZ W22 Rec	NG	NG	Crowd
0-9	18:55:45:25	18:56:01:19	00:00:15:23	NEZ W88 TD **	W51 W7 TD Pass	NG	Crowd
0-10	18:56:34:32	18:56:49:06	00:00:14:234	NEZ #33 Long Run	NG	NG	Crowd

Figure 127

The *CLIP LIST* is the receptacle for timed *events* that you *mark* during the course of your production. It presents the different recorded camera angles for each 'event', (marked by an *In Point* and an *Out Point*) on one row of a spreadsheet style table.

12.1 TITLEBAR TOOLS

The *CLIP LIST* titlebar contains several important tools and features, discussed next.

12.1.1 TABS

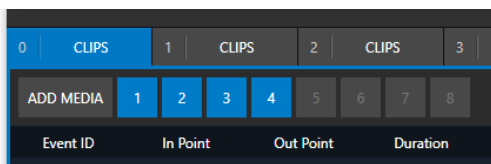

Figure 128

The *CLIPS LIST* normally comprises ten tabbed pages you can use to organize your media (sessions created on an older 3Play model show 16 tabs). To display a specific tab, simply click it. Alternatively, you can navigate tabs using left or right TAB buttons on the *Control Surface* with the *Source Delegate* set to *CLIP LIST*; or, finally, type a number (0-9) and punch GO TO on the control surface to jump to a specific tab.

Tip: On smaller screens, use the < and > buttons at either end of the titlebar tab row to access tabs at that have scrolled out of view.

Newly marked events (and newly added media files) are added below existing rows on the current page.

12.1.2 TAB MENU

Right-clicking a tab displays a context menu holding just one item – *Rename* lets you give each tab a unique name to suit your needs.

12.1.3 EVENT MENU

A second menu (Figure 129) is shown when you right-click on any event field.

This menu allows you to *Cut*, *Copy*, *Paste* or *Delete* the entire event. *Copy* and *Paste* between *CLIP LIST* tabs or paste selected events (including multi-selections) into the *PLAYLIST*. (Pasting into the *PLAYLIST* adds the entire event row – that is, all angles – into the target *PLAYLIST* tab.)

In addition, you can *Undo* and *Redo* (also available using standard keyboard shortcuts), set the *Audio Level* for all angles of selected events, or add selected angles to the *Add to Export Media*.

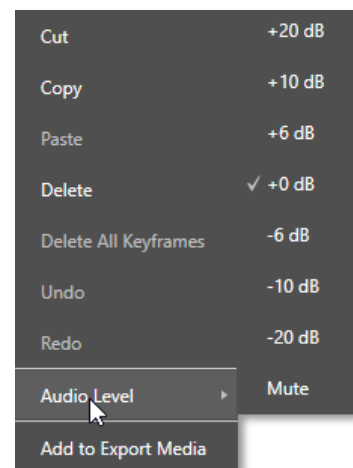

Figure 129

Note: Learn about Marking for Export in Section 18.3.4.

12.1.4 SEARCH RESULTS

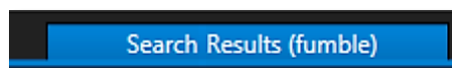

Figure 130

This special tab, situated at right in the *CLIP LIST*, displays all events that match the criteria you have supplied when performing *Search* operations. The results displayed in the tab are persistent, and remain available for other operations to be performed until you perform another *Search*. Conveniently, the active search criteria are shown inside parentheses to the right of the *Search Results* label.

Tip: See Section 15.4 for more on using Search.

12.1.5 ADD MEDIA

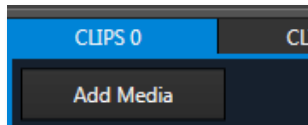

Figure 131

It is possible to include video clips (and still images) in the *CLIP LIST*. Such files may have been imported into the session using the *Import Media* feature in *Startup* (see Section 6.4.1), or perhaps are located on another currently mounted volume, such as an external drive.

An *Add (Media)* button sits at left below the first *CLIP LIST* tab (Figure 131). Click the button to open 3Play's custom *Media Browser*, which can be used to add video clips or still images to the current *CLIP LIST* page.

Notes:

1) *Startup's Import Media* feature stores files within session folders, but does not insert them into the *CLIP LIST*. Use the *Media Browser* to add them as described above. Media added in this manner can be played directly from the *CLIP LIST*, or be used in a *PLAYLIST*.

2) *Add Media* supports compatible third-party asset management systems. Hold the keyboard *Ctrl* key down when clicking the *+* sign to access these tools.

The keyboard shortcut to open the *Media Browser* is F5.

MEDIA BROWSER

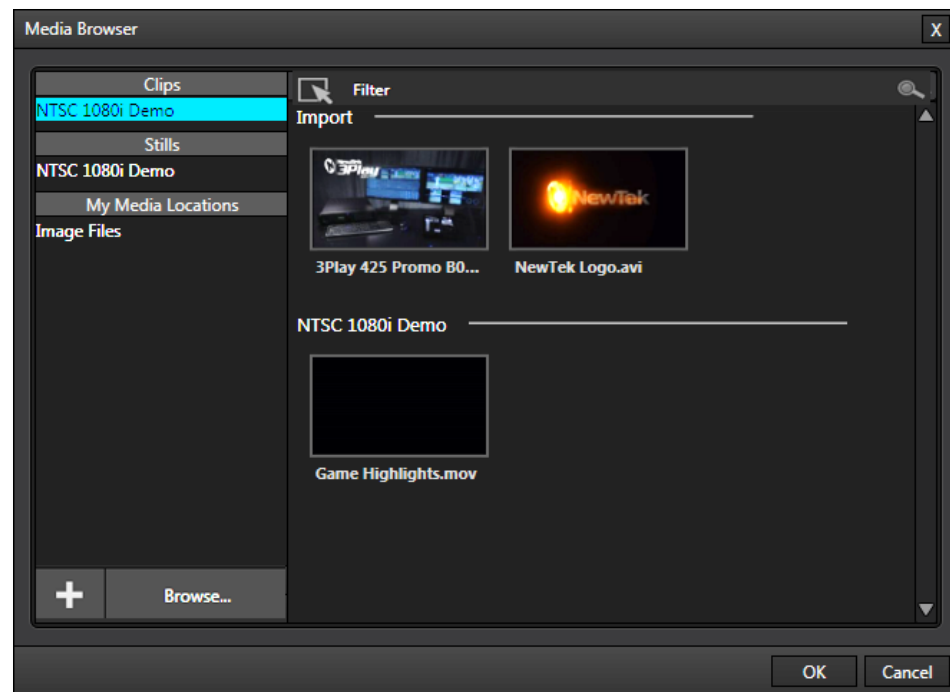

Figure 132

The left and right panes of the *Media Browser* are the *Location List* and *File Pane*, respectively.

Tip: Press the keyboard Tab key to cycle through the Location List, Filter and File Pane folders.

LOCATION LIST

The *Location List* is a column of favorite “locations”, grouped under the headings *Clips*, *Stills*, and *My Media Locations*. A list of sub-headings corresponding to named sessions or other content locations (discussed momentarily) can appear under these main headings.

Media files that were imported from the *Startup Screen* will be shown in the *File Pane* at right when you select a *Location* sub-heading under *Clips* or *Stills*. The third main header in the *Location List* is somewhat special.

CUSTOM LOCATIONS

Clicking the *PLUS* button (Figure 133) at the bottom of the *Location List* opens a standard system folder selector.

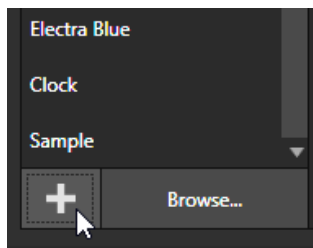

Figure 133

The name of any folder you select using this button is added to the Media Browser’s *Location List* under the main-heading *My Media Locations*. (These custom locations can be accessed in other sessions opened by the same user as well.) File recursion for listings under *My Media Locations* is limited to one folder level below the folder (sub-heading) selected in the *Location List*.

Note: Adding a custom Location or adding a clip or image to the CLIP LIST does not import content (copy it into a session folder). Rather, external files are added as linked media. Be aware that large linked files, highly compressed video clips, or media storage devices with slow transfer speed can degrade system performance. It’s always best to import files beforehand when the opportunity exists.

BROWSE

The *Browse* button (Figure 133) allows you to navigate using a standard system file window to add files, rather than the custom *Media Browser*.

FILE PANE

Icons appearing in the *File Pane* represent content located in folders under the sub-heading selected at left in the *Locations List*.

These are grouped under horizontal dividers named for sub-folders in the *File Pane*, which allows related content to be organized conveniently. Double click a file (or press *OK*, to append it at the end of the current *CLIP LIST* page. Conveniently, the *File Pane* supports multi-selection as well.

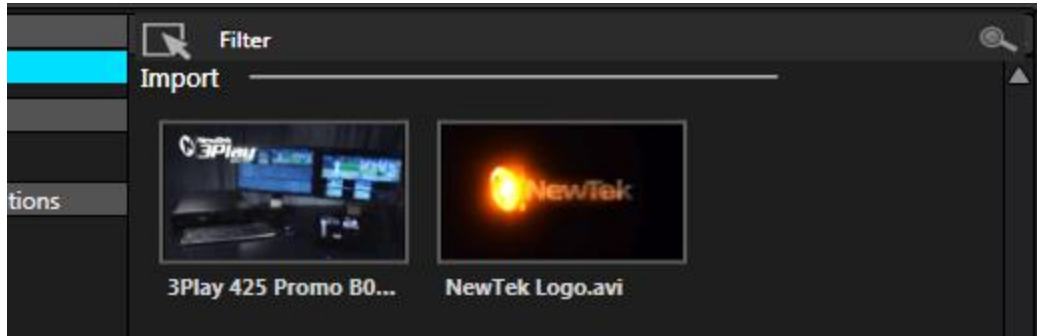

Figure 134

Filenames for media added to the *CLIP LIST* are initially shown in the *Memo* field columns for all camera angles. (Since the *Memo* field is editable, you can modify these entries without breaking the link to the file. This allows the *Memo* entry to serve as an alias if so desired).

The *In Point* for a video file is initially 00:00:00.00, unless the file has embedded timecode (in which case the clip's start timecode serves as for the *In Point*). The *Out Point* and *Duration* initially reflect the full duration of the file on disk. Still image duration is initially set to the value selected in the *Options menu* (default, 5 seconds) – see Section 7.4.1).

FILE FILTERS



Figure 135

The *File Pane* view is filtered to show only relevant content. For example, the *Media Browser* is also used in the *PLAYLIST* (discussed later) to let you choose a music file. In this case, only audio files are shown.

An additional *user-configured* filter appears above the *File Pane*. This is a 'smart filter' which quickly locates files matching criteria you enter, doing so even as you type. If you enter "goal" into the filter field, the *File Pane* displays all files at the current location with that text string in their filenames, and so on.

CONTEXT MENUS

Right-click a *Location* listed under *My Media Locations* to show a context menu with two items in it. *Remove* de-lists the location (but does not delete the folder and its contents from the hard drive or other volume where it is located). *Browse* lets you use the system file browser to add files.

Note: This menu is exclusively for use in the “My Media Location” section, and is not available for other headings in the Location List.

Right-click on a file icon in the *right-hand* pane to show a menu providing *Rename* and *Delete* options. Be warned – *Delete* really *does* remove content from the hard drive (this menu is not shown if the selected item is write-protected).

SHOW/HIDE COLUMNS

A group of buttons located under the *CLIP LIST* titlebar and to the right of the *Add Media* button, allow you to selectively show or hide the columns associated with the clips recorded from different inputs.

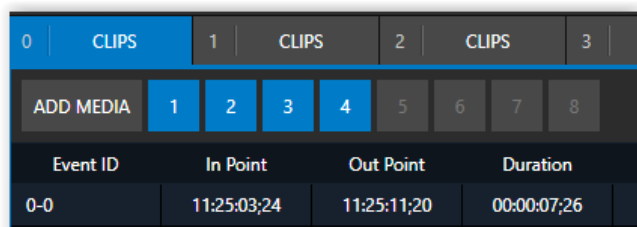

Figure 136

If you are recording only from inputs 1-4, columns will not appear for cameras 5-8, and the Show/Hide buttons for those columns will be grayed out during the process.

When a numbered button is lit, a *Memo* column for that input is displayed in the *Clips List* table. Click the button to toggle visibility for a column.

Note: Disabling (un-checking) the switch for a column does not disconnect a source assigned to the corresponding input. Likewise, it does not disable recording of that source, if active.

12.2 MEDIA ASSET MANAGEMENT SYSTEMS

The integrated *Media Browser* native to live production systems is a competent asset management system, enabling you to quickly locate and work with files related to your sessions, or external files. Of course, more extensive media asset management systems provided by leading industry providers are also available within the NewTek ecosystem.

To utilize your favorite (supported) third-party asset management systems, you need simply hold down the keyboard *Ctrl* key when invoking a file browser. For example, clicking *ADD MEDIA* with *Ctrl* depressed will show your compatible custom asset management interface, rather than the native Media Browser.

Hint: Alternatively, you can open a standard system file explorer, by holding down the Shift key rather than Ctrl when adding files.

12.3 CLIP LIST TABLE FEATURES

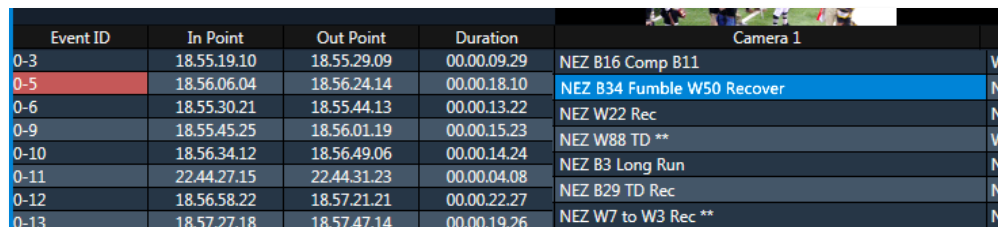

Event ID	In Point	Out Point	Duration	Camera 1	
0-3	18.55.19.10	18.55.29.09	00.00.09.29	NEZ B16 Comp B11	W
0-5	18.56.06.04	18.56.24.14	00.00.18.10	NEZ B34 Fumble W50 Recover	N
0-6	18.55.30.21	18.55.44.13	00.00.13.22	NEZ W22 Rec	N
0-9	18.55.45.25	18.56.01.19	00.00.15.23	NEZ W88 TD **	W
0-10	18.56.34.12	18.56.49.06	00.00.14.24	NEZ B3 Long Run	N
0-11	22.44.27.15	22.44.31.23	00.00.04.08	NEZ B29 TD Rec	N
0-12	18.56.58.22	18.57.21.21	00.00.22.27	NEZ W7 to W3 Rec **	N
0-13	18.57.27.18	18.57.47.14	00.00.19.26		N

Figure 137

By way of reminder (as discussed in depth back in Section 2.2.1), an event is not merely a ‘clip’. It can be likened to a ‘time window’ on the complete recording – a synchronized segment of all of the captured a/v streams. The *CLIP LIST* provides information about the events that have been marked, along with numerous event organization and management features.

The *CLIP LIST* is laid out in tabbed, spreadsheet-style tables. Labels in the header above the table identify the columns below.

The columns, in order from left to right, are as follows:

- *Event ID* – an editable field showing the numeric event row identifier.
- *In Point* – timecode when the marked event begins
- *Out Point* – timecode when the marked event ends
- *Duration* – the total time for the marked event
- (*Camera 1* – *Camera x*) – the *Memo* fields for recorded clips

Tip: Camera columns can display custom labels when one is supplied in the Name field of the Input Configuration panel for the corresponding source.

12.3.1 EVENT ID

The *Event ID* column shows a unique identifier based on the *CLIP LIST* tab number and event row number, separated by a hyphen. Dragging an event row up or down to re-order it in the list automatically results in a change of the row number for that event and, if necessary, those that follow it in the same tab. *EVENT ID* numbers can also be directly edited, and this ability actually constitutes a very powerful content management tool.

For example:

- Select an *EVENT ID* field, and change the (event row) number following the hyphen. The event row is moved up or down in the current tab accordingly. This works just as well for multi-selected event rows (the original order of the selection is preserved when moving multi-selected event rows).
- Use renumbering to locate certain types of events at easily remembered list locations (for example, you might assign all of your imported graphics clips to the 900's).
- Multi-select several *EVENT ID* fields, and change the leading (tab) number – voila, the selected events appear in the new tab.
(If there are existing event rows in the target tab with the same numbers as the new arrivals, these are 'pushed down' and renumbered to make room for the new insertions.)

Note that individual clips (camera angles) each have their own unique numbers, too, though these aren't directly shown in the *CLIP LIST*. *Clip ID*'s are in the format 'tab # - event # - camera'. For example, the full *Clip ID* for an angle might be "0-127-3". (This *Clip ID* number is displayed in the *Clip Info* area beneath monitors when playing *CLIP LIST* entries.)

Tip: The first column of PLAYLIST tabs displays a similar, but non-editable, CLIP ID, which includes the angle number. These numbers are local to the PLAYLIST, and are not updated by changes in CLIP LIST order, etc.

12.3.2 IN/OUT POINTS, DURATION (AND TRIMMING)

The initial values in timecode fields are established by your marking operations (using the *IN* and *OUT* buttons on the *Control Surface*). Afterward, they can be modified (within the bounds of actually recorded footage) in several different ways:

- You can simply drag the mouse pointer left or right above a timecode field.
- Or navigate to the field using arrow keys, etc. (snapping the current timecode value into the *FastClip* dataview beneath the *Output A* monitor), then edit the existing value using the keyboard and press *ENTER*.

Another approach to trimming is to *Jog* (using the *Control Surface*) to a different timecode position, and then hold down *SHIFT* while pressing *IN* or *OUT* to update the current *In Point* or *Out Point* respectively. (See also Section 12.4, *Playing Clip*.)

Of course, changing the value of the *In Point* or *Out Point* will have an effect on *Duration*, and vice versa. (Editing *Duration* normally affects the *Out Point*, providing the desired length can be achieved by doing that alone; in rare cases when the *Out Point* reaches the end of the recorded footage, the *In Point* is adjusted as required).

Tip: The Jog control is normally restricted to the established length of the clip, as established by its In Point and Out Point. To move into frames beyond this range, hold down SHIFT.

Naturally, all clips for the current event are affected by trimming operation as above. In the case of multi-selected events, only the displayed clip and associated clips for the same event are trimmed.

Tip: Individual clips that have been added to a PLAYLIST can be trimmed independently, without altering the timing of the original event in the CLIP LIST, or other PLAYLIST clips originally added from the same event.

12.3.3 MEMO FIELDS

Memo fields allow you to insert text notes or *tags* to accompany any clip for an event (for more information about *tagging*, please see Chapter 13.7). These can identify a player and team, the type of action marked, or any other sort of information that is useful to you.

To create a new *Memo* entry (or overwrite an existing entry completely), simply navigate to the desired *Memo* field, add text to the *dataview* (by typing or using *tags*), and finally press *ENTER* to confirm the entry and update the *Memo*. (To cancel without accepting changes, press the ESC key.)

There are several ways to add to or modify already existing text in a *Memo* field. Click the *Memo* cell with the mouse, or navigate to it using the keyboard or *Control Surface*; the existing text entry is snapped into the *dataview*. Then press *ENTER* (or F2 on the keyboard). The characters of the current entry are selected in the *dataview*, with the cursor placed to the right of the text, ready for you to make additions or edits.

12.3.4 MANAGING EVENTS

Events can be trimmed and named as described in prior sections (see Section 9.10). We've spoken, too, about managing clip order and tab placement by editing the *Event ID* (12.3.1). Events can also be re-ordered by clicking anywhere in their row and dragging up or down.

Cut, *Copy* and *Paste* functions using the *Control Surface* or keyboard shortcuts (Ctrl + x, Ctrl + c, and Ctrl + v) work just as you would expect, and this offers another way to move events into other tabs. Alternatively, you can access these features from a context menu opened by right-clicking. (This menu also provides *Audio Level* settings for the recorded *events*.) See Section 12.1.3 for more.

The *CLIP LIST* table supports multi-selection as well.

- Press *SHIFT* when clicking an item to select all items between the existing and newly selected item
- Hold down Ctrl on the keyboard while clicking non-adjacent items to select only those individual entries.

Pasted items within the *CLIP LIST* (and *PLAYLIST*) will be inserted below the currently selected event row. When dealing with multi-selected items, insertions are made in their original order.

12.4 PLAYING CLIPS

You can, of course, move through the currently displayed clip by pressing *PLAY* and *STOP*, or by using the *T-Bar* or *Jog Wheel* on the *Control Surface* (see Section 9.6 for more detail). As we are discussing *CLIPS LIST* features in this section, though, note that playback can also be initiated by double-clicking the *Memo* field for a clip, or by clicking the onscreen *Play* button in the transport control group beneath the output monitor for *Channel B* hosts.

12.5 SELECTION, CHANNELS, & DISPLAY

Generally, the highlighted clip in the active event row is shown on the current output (A or B). In the case of multi-event or multi-clip selections, the last-selected clip is the one displayed on output.

Tip: If a CLIP LIST asset is unavailable for any reason, it is shown with a red border.

To view a different clip for the current event without jumping to the first frame of the clip, press 1 - 4 on the keyboard Numpad.

The current list selection state is separately stored for each *Channel Delegate* (A and B), so it is almost as if you had two *CLIP LISTs*. For example, if you select a certain clip when the *Channel Delegate* is A, then press B and select a different clip in another tab, when you return to *Channel A* the original item and tab for that delegate are still highlighted.



12.5.1 PLAY INDICATOR

Clip selection (and consequently, display on output) normally follows *Memo* field selection, whether by *Control Surface*, keyboard or mouse operation – when no clip is playing. Moving into a timecode field using the arrow keys or *Previous/Next* buttons results in the clip viewed being the one from the first camera in the *CLIP LIST* table.

It is different when a clip is already playing. In this case, the new selection does not usurp the currently delegated channel's output display. To make it clear which clip will be affected by transport operations at any time, the *Event ID* field for a playing clip (or clip that *would* play if you pressed *PLAY*) always has a red background.

12.6 ADD TO PLAYLIST

Selected clips can be added to the current *PLAYLIST* pane in several ways:

- Press the ADD TO PLAYLIST button on the Control Surface.
- Drag a clip selection onto the *PLAYLIST* pane with the mouse.

Tip: You can also add all clips from one or more events to a PLAYLIST in their natural order in one easy operation. Simply select the Event ID field(s) and proceed as above.

The target insertion point for clips added to the *PLAYLIST* by dragging is shown by a white line before releasing. The other methods insert the new clips below the currently select *PLAYLIST* entry.

13 THE PLAYLIST



At times you will likely wish to assemble and play a compilation of clips forming a highlight reel, or prepare such a sequence for other purposes. The PLAYLIST module supports these special playback features and more.

Multiple PLAYLIST tabs let you organize and switch from one compilation to another with alacrity. PLAYLIST tabs can include imported media and music; content can be re-ordered, trimmed, have its speed and levels adjusted, and be rendered as a clip.

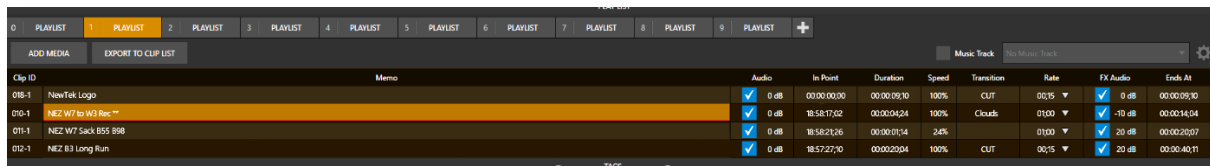

Figure 138

The *PLAYLIST* is similar to the *CLIP LIST* but offers a number of specialized features and has a different columnar layout. The *PLAYLIST* has a gold border when it is the active *Source Delegate* (see Section 9.3).

Tip: Drag the upper border of the PLAYLIST up or down to show more or less rows. Double-click this drag bar to reset it to its default position.

13.1 TITLEBAR TOOLS

The *PLAYLIST* titlebar contains several important tools and features, discussed next.

13.1.1 TABS

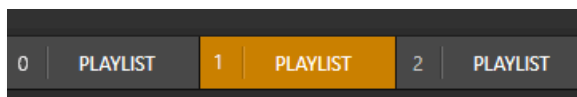

Figure 139

By default, the *PLAYLIST* comprises multiple tabbed pages you can use to organize your media. To display a specific tab, simply click it. Alternatively, you can navigate to a tab by pressing the left or right TAB buttons on the *Control Surface* with the *Source Delegate* set to *PLAYLIST*.

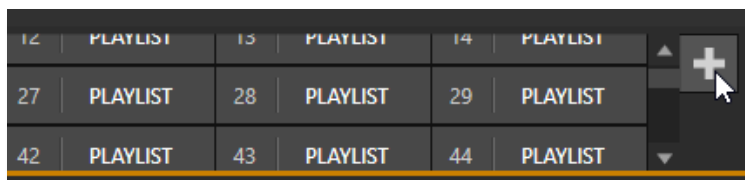

Figure 140

To add more *Playlist* tabs, click the + button at right (Figure 140). Three rows of *PLAYLIST* tabs are visible to provide access to multiple sets of *PLAYLIST*. If additional tabs are needed, a scrollbar will become visible.

*Note: A 24" monitor with resolution of 1920x1080 can fit up to 14 tabs, which will provide access to 42 *PLAYLIST* tabs.*

13.1.2 TAB MENU

Right-clicking a tab displays a context menu holding two items:

- *Rename* – Give each tab a unique name to suit your needs.
- *Delete* – Tabs in the *PLAYLIST* can be deleted at any time.
- *Import from 3Play* – Share a 3P2 *PLAYLIST* with another 3P2 system, (see section 13.7.2 to learn more about Sharing with 3Play)

Note: You can add new tabs easily by clicking the + button at right, next to the last tab. On smaller screens, use the < and > buttons at either end of the titlebar tab row to access tabs at that have scrolled out of view.

13.1.3 ADD MEDIA & EXPORT TO CLIP LIST

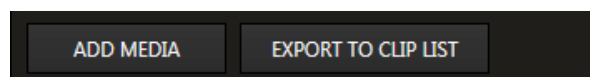

Figure 141

The *PLAYLIST*'s *Add Media* feature works in identical fashion to its sibling in the *CLIP LIST* – see Section 12.1.5.

Tip: Hold the keyboard Shift key when clicking Add Media to use the system file browser.

The nearby *Export to CLIP LIST* button allows you to flatten the entire *PLAYLIST*, including audio, down to a single clip. This clip is then appended to the current *CLIP LIST* page.

13.1.4 MUSIC TOOLS

At the opposite end of the *PLAYLIST* titlebar you will see controls that allow the addition of a background music track for highlight reels (Figure 142). The common WAVE and MP3 audio file formats are supported.



Figure 142

Enable the *Music Track* switch and select *Browse* from the nearby drop-down menu to open the custom *Media Browser*. (After use, the menu lists your most recent selections for convenience.) The *Media Browser* was discussed back in Section 12.1.5, so we won't review it again here.

Tip: One useful thing to note is that because the Media Browser is context sensitive, when opened from the Music menu it automatically points to Audio locations in its left column (the Locations List).

The switch at left (of the *Music Track* label) allows you to toggle playback of your selection on or off. The duration of the file selected is shown at right.

Tip: Playback of files that are longer than the playlist duration will be automatically truncated (and faded out) when PLAYLIST playback ends.

MUSIC CONFIGURATION

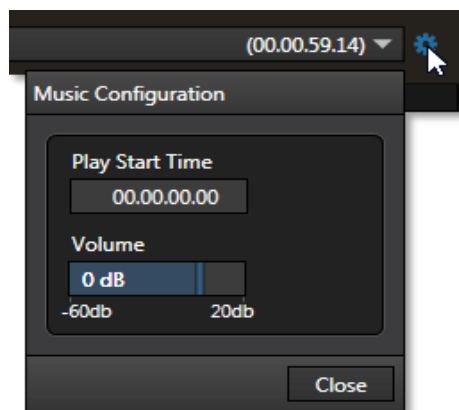

Figure 143

More elaborate controls are located in the *Music Configuration* dialog (Figure 143).

To open the *Music Configuration* panel, click the configuration button (gear) located to the right of the *Music Track* menu. The panel contains two controls as follows:

- The numeric *Play Start Time* control allows play of the selected music file to be delayed until a set time elapses from when *PLAYLIST* playback is first initiated.

This can be useful when, for example, an imported ‘bumper’ clip with its own audio precedes the clips in your highlights reel. Click in the number field to manually edit it using the keyboard, or simply drag the mouse pointer left or right above it.

- The *Volume* control allows you to adjust the output level of the selected music file.

13.2 THE PLAYLIST TABLE

0	PLAYLIST	1	PLAYLIST	2	PLAYLIST	3	PLAYLIST	4	PLAYLIST	5	PLAYLIST
ADD MEDIA		EXPORT TO CLIP LIST									
Clip ID											Memo
018-1	NewTek Logo										
010-1	NEZ W7 to W3 Rec **										
011-1	NEZ W7 Sack B55 B98										
012-1	NEZ B3 Long Run										

Figure 144

Unlike *CLIP LIST* rows, each *PLAYLIST* row contains just one clip (rather than all clips for a given event). As you would expect, playback progresses playlist-style beginning at the currently selected row and proceeding until the end of the PLAYLIST (or manual interruption).

Music Track

Inspire

(00:04:33:00)

Audio	In Point	Duration	Speed	Transition	Rate	FX Audio	Ends At
<input checked="" type="checkbox"/> 0 dB	00:00:00:00	00:00:41:03	100%	CUT	01;16 ▾	<input checked="" type="checkbox"/> 0 dB	00:00:41:02
<input checked="" type="checkbox"/> -10 dB	00:00:35:26	00:00:05:07	100%	FADE	01;00 ▾	<input checked="" type="checkbox"/> 0 dB	00:00:46:09
<input checked="" type="checkbox"/> 0 dB	00:00:07:55	00:00:00:00	100%	FADE	00;15 ▾	<input checked="" type="checkbox"/> 0 dB	00:00:46:09

Figure 145

The columns, from left to right are labeled as follows:

- *Clip ID* – a non-editable display showing the numeric clip identifier. The hyphenated digit identifies the source angle for the clip.

Note: The PLAYLIST Clip ID is based on the ID of the source added to the PLAYLIST. However, PLAYLIST clips are independent entities. Modifying the Event ID, Memo field, In/Out Points, etc., or even deletion of a clip in the CLIP LIST does not affect its PLAYLIST counterpart. And likewise, editing an item in the PLAYLIST has no effect on CLIP LIST content.

- *Memo* – an editable name or comment.

- *Audio* – to control gain across all channel's in the clip (not including the Music bed, which is configured above the *PLAYLIST*).
- *In Point* – timecode field showing the In Point for the clip.
- *Duration* – timecode showing the length of the clip.
- *Speed* – a numeric slider allowing you to preset the speed at which the clip will play back.
- *Transition* – select a transition to introduce the next clip in the playlist.
- *Rate* – numeric input field allowing you to specify the time for the transition rate.
- *FX Audio* – sound embedded in Animation Store transitions.
- *Ends At* – the total time for the playlist until the end of play for the clip in the current row.

13.3 PLAYLIST PREPARATION

Clips are added to a *PLAYLIST* tab from the *CLIP LIST* in any of several methods, as discussed in Section 12.6. In addition, *PLAYLIST* rows can contain recorded clips or still images imported *Add Media* button in the *PLAYLIST* (see Section 13.1.3).

Once added to the list, *PLAYLIST* rows can be freely re-ordered by dragging them up or down, or using context menu tools (Section 13.4). These tools, along with standard *Cut*, *Copy* and *Paste* shortcut keys (*Ctrl + x*, *Ctrl + c* and *Ctrl + v*, respectively) allow you to move clips from one *PLAYLIST* tab to another, or within the same page.

13.3.1 CLIP SELECTION

A clip can be selected (highlighted) by navigating to it using the *Control Surface*, keyboard, or direct mouse click. Multi-selection is supported as follows:

- Hold down *SHIFT* while navigating (by any means) to another clip to select both clips and all others between them.
- Select the *Memo* cell for a clip, then press and hold *Ctrl* on the keyboard while clicking another cell to multi-select clips that are not near one another.

Tip: When clips are multi-selected, many operations will affect all selected clips at once. For example, you can turn the sound on or off for a number of clips in this manner.

PLAY INDICATOR

Similar to the *CLIP LIST*, the *Clip ID* column in the *PLAYLIST* shows a red background behind one entry during play to denote the current playhead position in the list.

13.3.2 CHANGING A CLIP

Perhaps, after adding a *CLIP* to a *PLAYLIST*, you decide you want to show the same event from a different camera angle. You could go back to the *CLIP LIST*, locate the event, and add a different *CLIP* to the *PLAYLIST*. There is a better way to revise angles without changing timing though.

To do so, hold down the *ANGLE* button on the *Control Surface* and use the ◀ and ▶ buttons to change cameras; alternatively, access a specific angle directly by selecting a *number pad* button on the *Control Surface* with *Angle* held down.

Tip: Copy and paste a clip, then edit the copy in this fashion to inset a clip from the same time segment into the PLAYLIST without removing the original.

13.3.3 MEMO

Initially, newly added clips show the same *Memo* cell content as the corresponding *CLIP LIST* entry. *PLAYLIST* clips are independent once added, however. Comments can be changed (and the clips can be trimmed) without affecting the original source event.

13.3.4 AUDIO

You'll recall that we discussed the music features offered by the *PLAYLIST* back in Section 13.1.3.

Those features pertain to a music bed, or 'backtrack' for your *PLAYLIST*. In contrast, the *Audio* column controls gain across all channel's in the clip (not including the Music bed, which is configured above the Playlist).

13.3.5 IN AND OUT POINTS (TRIMMING CLIPS)

To change the timing of clips in the *PLAYLIST*, you can use the same methods described earlier for the *CLIP LIST* – see Section 12.3.1. Naturally, the value in the *Ends At* field cannot be directly edited. It is a calculated field, showing the cumulative duration for the current clip and all entries in the list above it.

13.3.6 SPEED

Each clip can be played at its own speed – the range for the control is from 10% to 400%.

The numeric slider in the *Speed* column can be modified in the same ways as the similar audio value control. Even when playback is underway, if you select this cell you can also use the *Control Surface* number pad to change the current value, pressing ENTER to complete the operation. (Multiple selections are also supported for direct keyboard adjustments.)

Also when *PLAYLIST* playback is underway, you can use the *T-bar* on the *Control Surface* to further modify *Speed* interactively. (This does not overwrite established clip speed settings in the playlist).

Tip: Adjustments made during playback are applied as multipliers for the playlist clip speed. For example, if the set speed for a PLAYLIST clip is 50%, and you further reduce speed by pressing the 50% Speed Preset on the Control Surface, the actual playback rate is 25%.

13.3.7 TRANSITION

The *Transition* column controls allow you to switch the transition to the next clip on or off, and set a value (in the by now familiar ways) – in this case, for the transition duration.



Figure 146

Tip: Multiple selections are supported for toggling the effect on and off, as well as for direct keyboard effect duration adjustments (remember to press Enter to conclude edits).

The default transition is CUT. Click the cell to show a *transition palette* allowing quick selection of a different effect (Figure 146).

The CUT and FADE items in the *transition palette* are always available. The other thumbnail icons can be replaced with different transitions (including *Animation Store* effects). To do so, move the mouse over a thumbnail icon and click the + sign button that appears. This will open 3Play's *Media Browser*.

Tip: Hold Shift on the keyboard when clicking + to use the standard system file browser instead.

The *Transition rate* column holds numeric controls allowing you to specify the time for each transition. Use the drop-down menu to select a preset time, or drag the mouse left/right over the current value.

13.4 CLIP CONTEXT MENU

The *PLAYLIST* also features a context menu (Figure 147). Not unlike its *CLIP LIST* equivalent, the menu provides access to *Cut*, *Copy* and *Paste*, *Delete*, *Delete All Keyframes*, *Undo* and *Redo* features (also available using standard keyboard shortcuts). It also has three important additional items.

The *Import from 3Play* feature provides a menu of all available 3P2 *Playlists* under their respective 3P2 systems on the network.

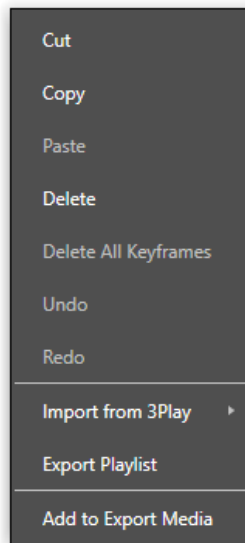

Figure 147

The *Export Playlist* option flattens the entire playlist, including audio, down to a single clip which is appended to the current *CLIP LIST* page. (This is the same feature discussed back in Section 13.1.3.)

The *Add to Export Media* item relates to 3Play's social media, which provide both batch process and automatic immediate upload functions (discussed in depth in Chapter 17).

13.5 PLAYBACK

To initiate *PLAYLIST* playback, select a clip and press *PLAY* (▶) on the *Control Surface* or *Desktop*; alternatively, double-click a clip's *Memo*.

See Section 13.3.6 regarding the *Speed* adjustments during playback.

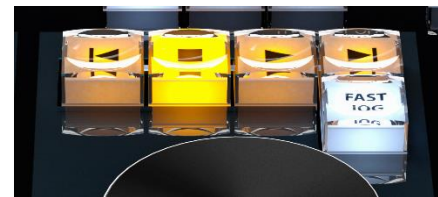

Figure 148

13.6 PLAYLIST EDLS

On exiting a session, 3Play creates an *EDL* (Edit Decision List) file for each existing *PLAYLIST*. These files can be used to reconstitute a *PLAYLIST* in *NLE* (non-linear editing) applications with *EDL* file import support.

3Play's *EDL* files are created on the master *Session Drive* for the session, in a folder located at *drivename:\Media\EDL\session name*.

13.7 SHAREABLE PLAYLIST

3Play 3P2 can truly be called a "Team Player" allowing other 3P2 and TriCaster® devices to work collaboratively by syncing playlists over the network to create a unique collaborative experience for increased speed and flexibility in sports production workflows.

13.7.1 SHARING WITH TRICASTER

As noted, the PLAYLIST can be accessed on a TriCaster (software version 7-5-210615 or higher) without the need of taking up one of 3P2 output channels, simply by bringing the 3P2 PLAYLIST directly into any DDR.

3P2 PLAYLIST will automatically be shared across the network, and any TriCaster machines can access them.

LOADING PLAYLIST

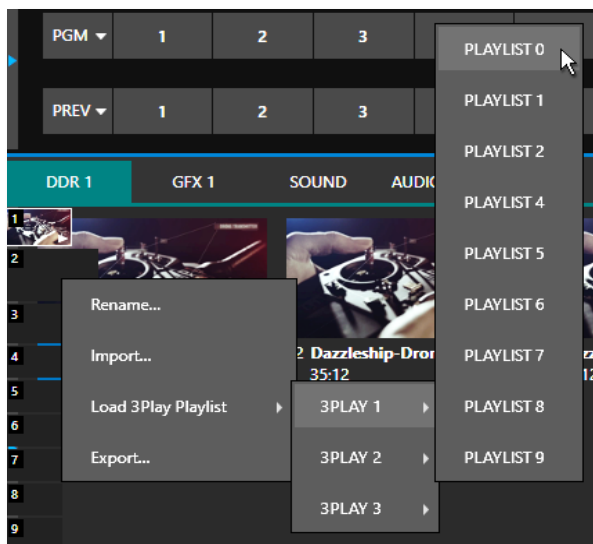

Figure 149

To load a 3P2 PLAYLIST into a TriCaster, right click on the *DDR Preset Dock* slot (on your TriCaster) to bring the PLAYLIST into. The 3Play PLAYLIST items will appear in the DDR as separate clips.

IMPORTING PLAYLIST CLIPS

If by chance you would prefer to copy the clips locally, to free up the 3Play machine (in case it goes offline, for example) any 3Play clips can be selected and transcoded (Figure 150) to be copied locally into the *Session* folder.

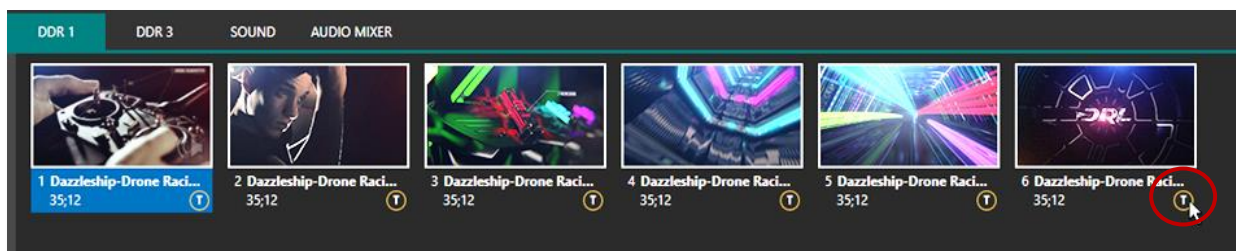

Figure 150

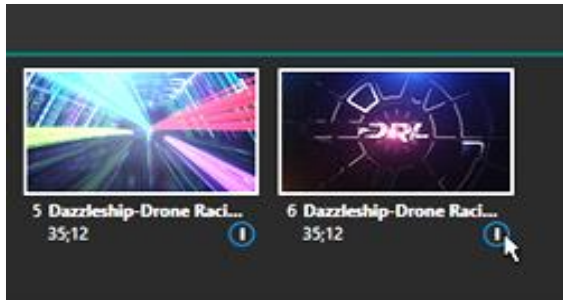

Figure 151

3Play clips that have been requested to be stored locally into the session, will have an 'I' button on the bottom right of the clip, to distinguish them as 3Play clips (Figure 151).

ERROR HANDLING

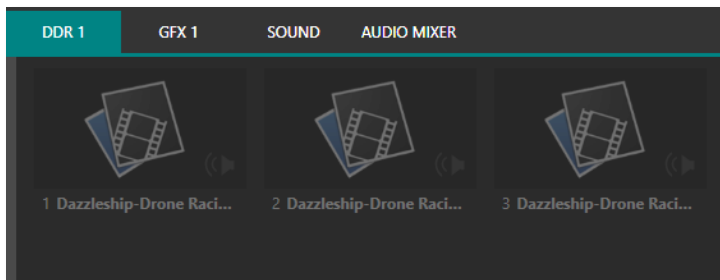

Figure 152

In the event a TriCaster machine is using a shared playlist that becomes unavailable (disconnection, stops being shared, etc.) the shared files in the DDR will become greyed out (as shown in Figure 152). If the 3Play playlist becomes available again, the clips will be restored.

Note: Edits to a 3P2 playlist that has been shared will not affect the playlist on the TriCaster. If the updated list becomes available, the playlist can re-acquire by the TriCaster.

13.7.2 SHARING WITH 3PLAY 3P2

3P2 *PLAYLISTS* are openly shared across the same network, and any 3P2 machine can access them (software version 8-1-230629 or higher) by following the steps below.

13.7.3 LOADING PLAYLIST

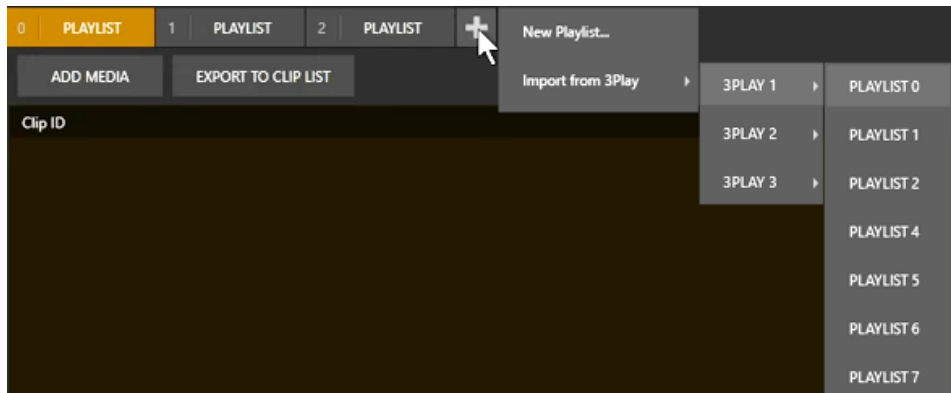

Figure 153

To share a 3P2 *PLAYLIST* with another 3P2 system, you first need to have a clip added to your *Playlist*. Right click anywhere in the *PLAYLIST* panel to access the *Context Menu*, and hover your mouse over *Import from 3Play*. The available 3P2 *Playlists* will appear under their respective 3P2 systems on the network. The *Playlist* items by default are not imported locally, only referenced.

13.7.4 ERROR HANDLING

If a 3P2 is using a shared *Playlist* that then becomes unavailable (from either disconnection or stops being shared) the shared files of the *Playlist* will be grayed out. When a 3P2 *PLAYLIST* becomes available again, the title will be re-enabled.

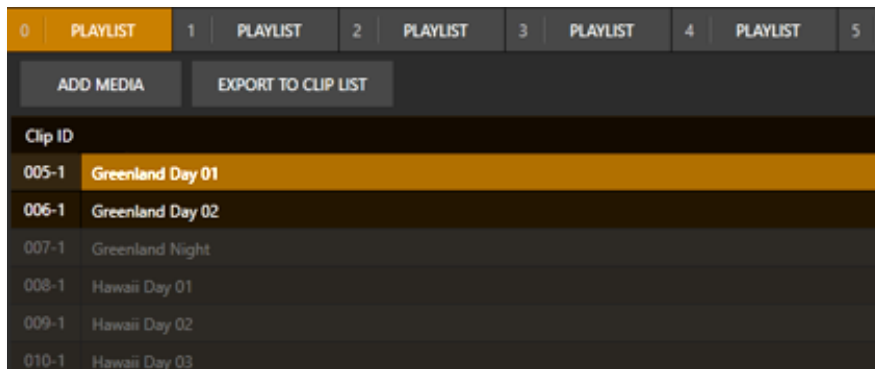

Figure 154

Note: Edits to a playlist on the original (host) 3Play will NOT affect playlists already imported to an external 3Play. (If an external 3Play operator wants the updated playlist, they will need to re-import it.)

14 KEYFRAME ZOOM & TRACK



The built-in playback *Zoom & Track* feature allows you to pan, tilt and zoom in and out to capture an all-important play. The key-frameable feature allows you to scrub clips, pinpointing desired timecodes of crucial plays, without image quality loss.

In addition, you have the ability to use common gamepads such as an Xbox controller to control each of these features.

Keyframe is a location on a timeline which marks the beginning or end of a transition. It holds special information that defines where a transition should start or stop. The *Keyframe Toolbar* contains several new important tools and features. The icons below describe the task each button carries out, starting from left to right.

14.1 KEYFRAME TOOLBAR



Figure 155



Previous Keyframe

Jump to previous stored keyframe



Keyframe Toggle

Adds/removes keyframe at timecode



Next Keyframe

Jump to next stored keyframe



Save Keyframes

Saves keyframes to CLIP/PLAYLIST

14.1.1 CREATING KEYFRAMES

3Play supports two fully independent video and audio output sections, referred to as *Channel A* and *Channel B*. (Figure 156) The corresponding output monitors could hardly be more important, since, they show what you are currently sending to downstream devices and viewers.

The *Channel Info* area below each output monitor provides a wealth of useful information about the video stream currently assigned to the channel. (For more on this topic, see Monitoring in Chapter 10)

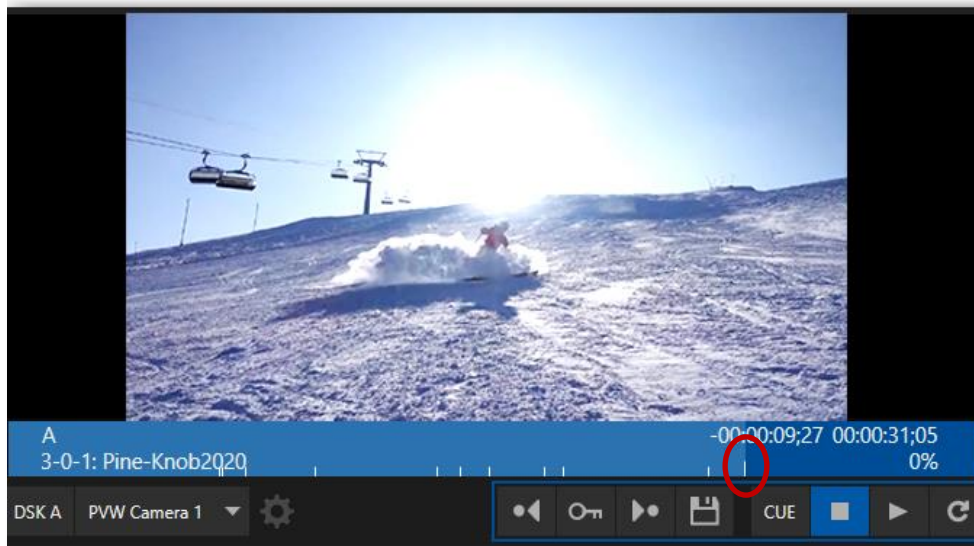

Figure 156

Under The *Channel Info* area, you will find the *Keyframes Toolbar*. Keyframes can be added by clicking the 'Key' button, or by using any assigned button on a device or keyboard. Once you have navigated to the desired timecode on a *CLIP* or *PLAYLIST*, (make sure playback has stopped) either toggle the keyframe button to see a keyframe at the desired timecode, or simply make any *Zoom* or *Track* change with the controller. (More on the controller later)

Key markers in the *Channel Info* area below the monitors indicate keys are present. When the timecode is over a key, that key will be slightly taller, Figure 156 displays where the light blue meets the darker blue, the key marker is slightly taller. Any change to *Zoom/ Track* parameters will update that key.

Note: The Keyframe Toggle button will highlight only when activated

The moment ANY changes to the keyframes on a *CLIP/PLAYLIST* are made, the 'Save Keyframes' button will begin pulsing to indicate to the user that their changes need saving. If you change camera angles, *CLIP/PLAYLIST* without first clicking "Save Keyframes", your changes will be lost.

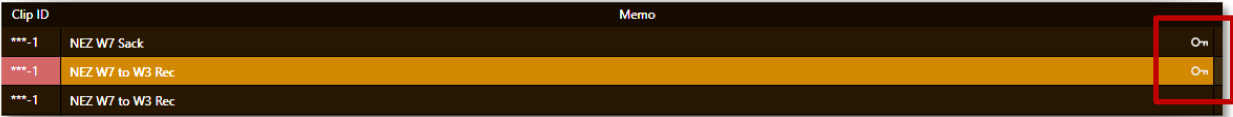

Figure 157

To indicate a *CLIP/PLAYLIST* has keys, the entry in the list will show a "Keyframe" icon at the end, as shown in the screenshot above at far right.

14.1.2 DELETING KEYFRAMES

Once you have navigated to the desired *Keyframe* (the *Key* button will be highlighted), when playback has stopped, clicking the button will remove the keyframe and unhighlight the button.

You can also delete all Keyframes on a *CLIP/PLAYLIST* by selecting the option from the *CLIP/PLAYLIST* context menu. (Right click in the CLIP or PLAYLIST section to bring up this menu.)

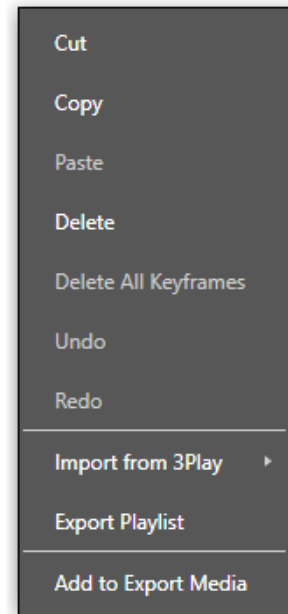

Figure 158

14.1.3 CREATING KEYFRAMES DURING PLAYBACK

If the user is playing back a *CLIP/PLAYLIST* and changes the pan and zoom properties, the keys are recorded (but not saved to the CLIP) and the 'Save Keyframes' button will pulse.

14.1.4 SCRUB BAR

When hovered over, the cursor should change to a horizontal drag cursor. Click-holding the left mouse button and dragging the mouse should scrub the current time of the clip. It will also snap directly on a *Keyframe* if close enough.

14.1.5 ZOOM & TRACK MOUSE CURSOR

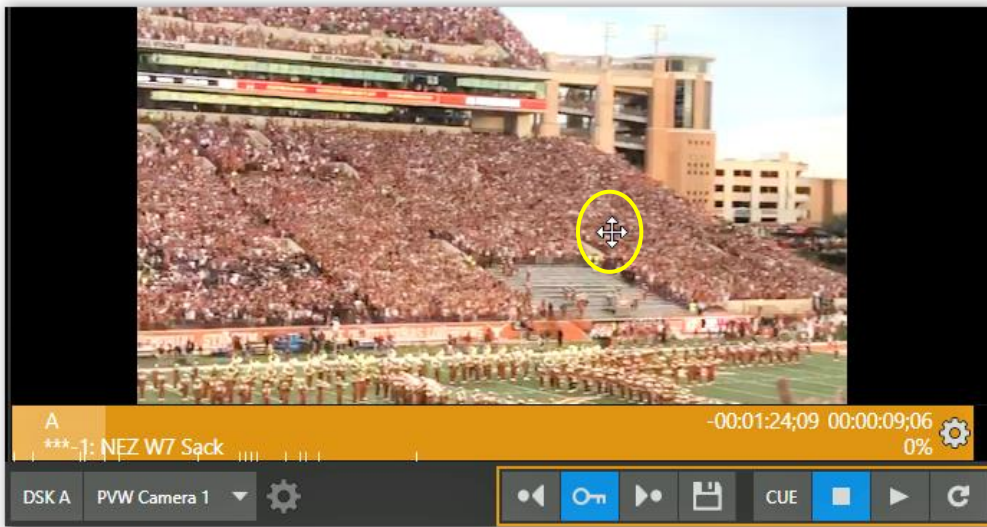

Figure 159

When using a mouse to manually *Zoom & Track* in the *Preview* window, the mouse cursor should change to a 'move' icon. The mouse scroll wheel will be used for zooming. Left click on the mouse to move around within the frame.

To permanently save the *Pan* and *Zoom* movements, either click the 'Save Keyframes' button or invoke the save keyframe shortcut.

If a clip already has keyframes present, any changes to Zoom & Tracking values PAST the timecode will be cleared and the new values recorded.

If you do NOT save these newly changed keyframes, the previous keyframes will be re-instated.

14.1.6 ZOOM & TRACK CONTROLLER

3Play does not have a control surface that includes a joy-stick to support *Zoom & Track*. However, we also support the use of common game pads, such as an Xbox controller, to control these new features. On the following page is a guide for the controller setup.

3Play 2 Controller Setup

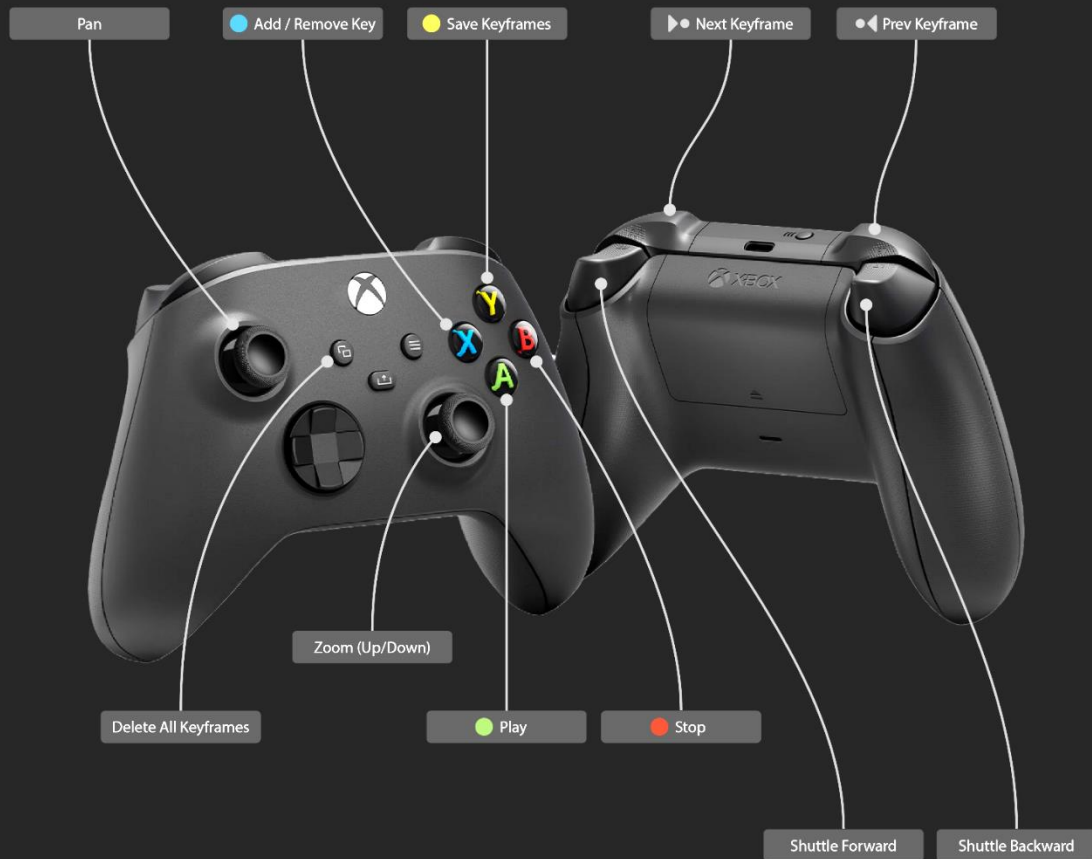

Figure 160

15 TAGS, SEARCH & MORE



“Instant replay” – just two words, but fraught with deep implications. Consider the word “replay”: As a minimum, this requires a powerful audio and video recording and playout system.

But “instant” demands even more – not merely storage and playback technology, but a critical need to identify and recall key clips, and do so very, very quickly indeed. This chapter will acquaint you with 3Play’s innovative data management tools.

15.1 OVERVIEW

3Play provides powerful audio and video capabilities – but for its primary role, this is not enough. Marking events and clips are likewise vital; unless you have an eidetic memory and can mentally associate hundreds of events with their timecode, getting that perfect clip on the screen on demand would be very difficult.

Enter “metadata”: in this case, consisting of descriptive comments and identifiers for your clips, added to *Memo* fields in plain text or using your personal shorthand.

In concert with 3Play’s powerful and easy to use search features, *Memo* content lets you locate that special clip in moments.

met·a·da·ta

/ˈmetaˌdaːtə/

Noun

A set of data that describes and gives information about other data.

Of course, *Memo* field content can also be used to help you quickly and easily organize, manage, or publish your data in powerful workflows.

Entering metadata could be very tricky when you are busy marking events. Thankfully, 3Play’s potent *TAGS* feature and *FastClip* workflow mitigate this burden, reducing complex *Memo* entries to a few quick button presses. *TAGS* are tightly integrated with the search tools, making for a combination of functionality that you’ll find virtually indispensable.

15.1.1 TAGGING WORKFLOW

The *TAGS pane* lets you pre-configure tabbed lists, each a table whose individual cells contain various text entries. You will likely use tabs for different categories of clip identifiers, such as player names, action types, and so on (the default tab names hint at this approach).

TEAM	PLAYER	ACTION	+
	0	1	2
0	Home	Visitors	

Figure 161



Figure 162

No matter what the content of a given *tag cell* might be, the cell itself is easily identified by its spreadsheet-style coordinates – that is, its row and column number. For example, in Figure 161, the *tag cell* at row 0 and column 1 has the text value “Visitors”. The *tag number* for that cell, “01”, is easily understood – and equally easily entered.

Tip: The “TEAM” tab in the example actually uses just one row of tags. In such cases, you don’t even need to enter the first digit. Simply pushing 1 on the number pad snaps the text value “Visitor” into the FastClip dataview.

Typing a *tag number* on the *Control Surface* number pad (with the TAG button lit) snaps the text entry in the corresponding cell into the *dataview*. You can easily build complete sentences with a few number pad button presses using this method.

Finish the operation by pressing *ENTER* to add the final text to a clip *Memo* (or push the *SEARCH* button) to use your entry as criteria to quickly find specific clips you have tagged previously.

15.2 THE 01 BUTTON

3Play’s TAGS feature relies on the *Control Surface* *number pad* as its primary input device. Numeric entries made using the keyboard are always treated as literal numeric characters.

Similarly, if the TAGS button is not lit, *Control Surface* entries are added to the *dataview* as simple numbers. (It’s possible to enter tags by directly clicking cells in the TAGS pane with the mouse, but in most cases you’ll find it faster to work with the *Control Surface*.)

15.3 THE TAGS PANE

TEAM	PLAYER	ACTION	+							
	0	1	2	3	4	5	6	7	8	9
0	David	Allen	Squires	Jones	Brown	Robinson	Felton	Beeson	McGuire	McCoy
1	Avalon	Kennedy	King	Lowery	Ingram	Finch	Latour	Wiley	Harris	Ruby
2	Moore	Major	Fromme	Newman	Zimmer	South	Singleton	Queen	Ipswith	Penny
3	House	Ford	Kilmeade	Logan	Jones	Smith	Fahrner	Hoffman	Crisp	Wheaton
4										
5										

Figure 163

Let’s explore the inner workings of the TAGS pane.

15.3.1 TITLEBAR TOOLS

In a brand new session, the *TAGS* pane initially appears in the form of an innocuous bar (imaginatively labeled *TAGS*) across the bottom of the *Replay Desktop*. This is a drag bar, and also provides several added convenience features related to viewing or hiding the *TAGS* pane.

To begin, double-click the bar (left or right of the *TAGS* label) to expand the pane just high enough to show the *Tabs*, numbered column header row (0-9), and the first row (i.e., row 0) of tag cells. This is the default ‘open’ *TAGS* bar position.

When you move the mouse over the *drag bar* the pointer turns into a double-headed arrow.

Click and drag to move the bar vertically to expose as much of the *TAGS pane* as you wish to see. Double-click the bar at any time to return it to its default (‘tabs plus one row’) height on the screen. You can also drag the bar to the bottom of the screen to close the pane, but you might prefer another approach, discussed next.

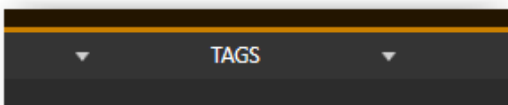

Figure 164

The central label area of the drag bar is bounded by small triangles (Figure 164). The mouse pointer appears as a pointing hand when it is in this zone. Click once here to *minimize* the *TAGS* pane; click it again to *restore* the *TAGS* pane to its last expanded state.

Tip: Pushing SHIFT + TAGS on the Control Surface has the same effect as clicking the TAGS bar in the central minimize/restore zone.

TABS

TEAM	PLAYER	ACTION	+
	0	1	
0	Home	Visitors	

Figure 165

By default, the *TAGS* pane provides ten tabbed pages you can use to organize your media. You can navigate through the tabs by pressing the left or right *TAB* buttons on the *Control Surface* with the *SHIFT* button held down. (Alternatively, simply clicking a specific tab displays it.)

TAB MENU

Right-click a tab to show a context menu with several options:

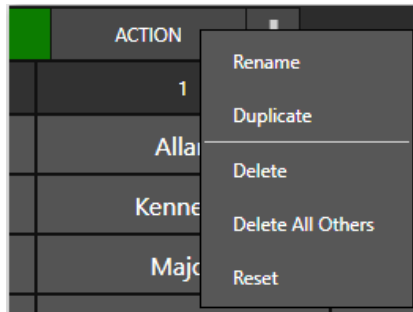

Figure 166

- *Rename* – Give each tab a unique name to suit your needs.
- *Duplicate* – Duplicate a tab including its contents.
- *Delete* – Tabs can be deleted at any time.
- *Delete All Others* – Delete all tabs excluding the one you wish to keep.
- *Reset* – Reset all cells to blank entries.

Note: The number of tabs is not limited to ten. You can add new tabs easily by clicking the + button at right, next to the last tab. On smaller screens, use the < and > buttons at either end of the titlebar tab row to access tabs at that have scrolled out of view.

EDIT TAGS

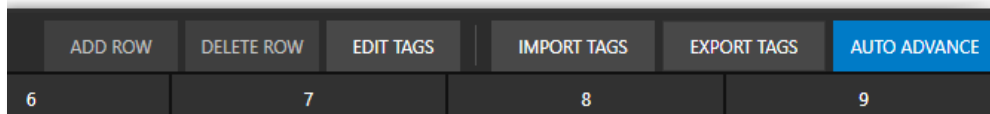

Figure 167

On the right-hand side of the TAGS pane, you will come across several buttons that facilitate the creation of personalized entries in TAGS. The ADD ROW and DELETE ROW buttons perform as expected, allowing you to add or remove rows of TAGS.

The EDIT TAGS button enables you to generate a list of tags or modify the formatting of the cells (while temporarily deactivating the tagging functionality). With the EDIT TAGS function on, select any cell and the *Edit Tags* panel will automatically appear. When you press the Tab key, the edit is confirmed, and the cursor moves to the next tag cell, facilitating a seamless editing experience. Conversely, pressing Enter shifts the cursor to the TAG cell below.

The *Edit Tags* panel offers various styling options, including text size, formatting, individual cell highlighting, alignment, and row sizing (height and width). These features prove valuable for swiftly referencing and visually organizing data when time is limited.

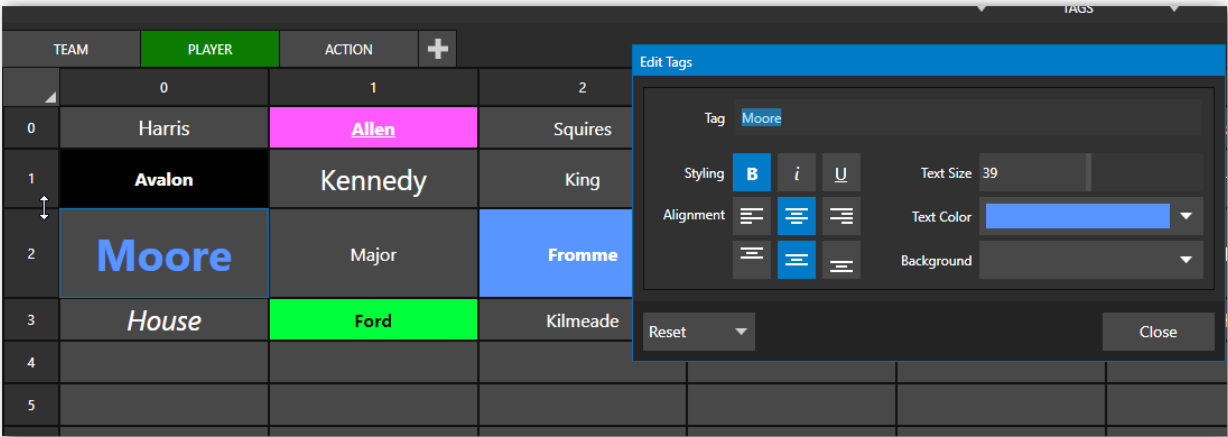

Figure 168

To make multiple cell selections, hold down the Shift key while tabbing or clicking on cells to create ranged selections. Alternatively, hold down the CTRL key to select branched sections. When finished, close *EDIT TAGS* to resume normal tagging operation.

Note: Ever considered utilizing only one tab for all your teams data? See Section 18.3.4 for more details and learn about Marking for Export from the TAGS pane.

AUTO ADVANCE

Often, you will want to quickly create a *Memo* comprised of adding a short series of tags. The *Auto Advance* feature makes this a simple task. When it is active, the TAGS pane automatically advances to the next tab after a new tag is added, then awaits further input. Auto Advance will be grayed out if there is only one tab.

15.3.2 A TAGGING EXAMPLE

Suppose, for example, that you have configured three *TAGS tabs* as follows:

TEAM				
	0	1	2	3
0	Home	Visitors		

	PLAYER						
	0	1	2	3	4	5	6
0	David	Allan	Squires	Andrews	Kane	Allard	Pope
1	Price	Kennedy	Perry	Duke	Finch	Berry	Briggs

	ACTION				
	0	1	2	3	4
0	3 point	bsk intfernc	carry	foul	screen
	3sec	5sec	dbl-d	pers foul	flop

- The *TAG* button is lit on the *Control Surface*
- *Auto Advance* is enabled in the *TAGS pane* titlebar.

As play proceeds, a player commits a foul, and you press (Mark) *OUT* to add the event to the *CLIP LIST*. To build a complete comment for the *Memo* field for the new event, press the following buttons on the *Control Surface*:

10203 ENTER

That's it – you're done! The current *Memo* cell now contains the text below:

Home Squires foul

Let's break this example down, step by step, shall we?



Figure 169

- "TEAM tab entries are both on the first row, so a single digit completes tag selection. Entering 2 added the tag "Home" (followed by a single space) to the *dataview*.

- *Auto Advance* immediately presented the PLAYER tab, which awaited another valid entry.
- The next entry (02) identified the second tag in the top row (Squires), and appended it to the *dataview*.
- Auto Advance kicked in again, moving us to the ACTION tab, where entering 03 added “foul” to the *dataview* content.
- Finally, pressing ENTER updated the selected *Memo*.

Tip: If you hold down SHIFT when pressing ENTER, the tag is sent to the Memo fields for all angles of the current event, rather than just the current cell.

Experience has shown that the numbers of frequently entered tags soon become so familiar that it’s often unnecessary to even have the TAGS pane open to add the desired metadata to clips.

15.3.3 INPUT HINTING

Notice that, while tagging, either the first *column* or first *row* of the TAGS pane is displayed with a bright green highlight.

As mentioned earlier, it’s not necessary to enter the row number when entries in a TAGS tab only use the first row (row 0).

A single digit suffices to identify the desired tag in this case. Often, though, two digits are required to fully identify a specific tag.

	TEAM	PLAYER	ACT
	0	1	
0	David	Allan	
1	Avalon	Kennedy	
2			
3	Moore	Major	
4	Bennet	Davidson	
5			

Figure 170

The green highlighting in the TAGS tables provide visual cues to tell you which number you need to enter next. If the row numbers are highlighted, you know that a row number is required. After a row number is entered, column numbers are highlighted. (In Figure 170, a row number – 3 – has been entered; the TAGS pane patiently awaits a column number.)

15.4 SEARCH

Searching for something ... your glasses, car keys, your spouse (!) ... can be oh-so tedious. It’s hard to beat the joy and relief when the search is successful, however – and sooner is always better than later.

In an instant replay setting, too, there is no time to waste (if you can’t find just the right clip faster than your director can blink, you may just find yourself looking for a new job.) In recognition of the vital importance of this matter, fast, innovative search-related functions are intimately integrated throughout 3Play’s workflow, interface and *Control Surface* operations.

15.4.1 DATAVIEW ENTRIES



Figure 171

By this point in the manual, 3Play's *dataview* has been mentioned over and over again, in many different contexts:

- Every character of textual and numeric input to the system, whether punched on the *Control Surface* or typed on the keyboard, flows through the *FastClip dataview*.
- Likewise almost every snippet of legible information – be it an *Event* or *Clip ID*, timecode value, *Memo* entry, or tag – that appears on the *Replay Desktop* can be easily and quickly directed to the *dataview* by simply navigating to it using the *Control Surface*, keyboard or mouse click.

The benefits of this 'metadata pipeline' become abundantly clear in connection with 3Play's *Search* functions. In a nutshell, searching works as follows:

1. Post suitable search criteria to the *dataview*.
2. Execute an operation using the criteria.

Let's add some details about those simple steps. First, let's consider search criteria – what forms it can take, where it comes from, and how it can be operated on.

ENTERING CRITERIA

Letters, numerals, 'type-able' symbols, words or phrases combining the aforementioned, can all serve as search criteria. Timecode, *Clip* and *Event IDs* work, too, for certain operations.

Of course, you can go 'old school' and just type your criteria into the *dataview* using the keyboard, but – since simply selecting a cell on *the Replay Desktop* snaps its value into the *dataview* often one need only navigate to (or click) a cell to supply search criteria without any typing at all. Similarly, the *TAGS* feature lets you quickly populate the *dataview* with multiple terms perfectly suited to many searches.

TAGS AS CRITERIA

Earlier in the chapter (Section 15.2), we detailed various aspects of the *TAGS* feature, showing how it can quickly be used to build (simple or more) complex *Memo* entries.

	TEAM	PLAYER	ACTION	+
	0	1	2	3
0	David	Allan	Squires	Jones
1	Avalon	Kennedy	King	Lowrey

Figure 172

The *TAGS* feature can also be used to quickly add simple or more elaborate search criteria to the *dataview*. The workflow for adding tags is identical, the only change being that instead of pressing ENTER (which would post a *Memo* entry) one presses the *SEARCH* or *GO TO* button instead as desired.

Of course, with the *TAGS* button on the *Control Surface* off, the *Control Surface* supports direct numeric entry.

15.4.2 FINDING MATCHES

It's helpful to know that 3Play's search engine performs a logical OR operation using the criteria you supply. Thus an exact match of every element of the search criteria is not required. Your search criteria can include, for example, multiple words, or consecutive character strings, including numbers or common symbols.

When a *SEARCH* operation is executed, event rows are listed in the *Search Result* pane (*CLIP LIST*) whenever of their cells contains elements matching *any* search criteria item tab.

Let's consider some simple examples. Suppose you have made the following into *Memo entries*:

<	Clips 0	Clips 1	Clips 2	Clips 3	Clips 4
	Add Media				
Event ID	In Point	Out Point	Duration	Comments	Camera
0-1	11.08.15.07	11.08.15.08	00.00.00.01	Started Recording 1	
0-2	11.08.18.21	11.08.24.05	00.00.05.14	home 22 delaney	
0-4	11.08.35.27	11.08.48.01	00.00.12.04	visitors 22 pendleton basket	
0-5	11.08.57.07	11.09.05.13	00.00.08.04	visitors 33 smithers travel	
0-6	11.09.11.25	11.09.19.01	00.00.07.06		

Figure 173

The table below illustrates which events will be added to the *Search Results* tab for a *SEARCH* operation based on the criteria shown at left:

	Search Criteria	Search Result(s)		
a.	home	0-2		
b.	hom	0-2		
c.	22	0-2	0-4	
d.	visitors 22	0-2	0-4	0-5
e.	"visitors 22"		0-4	

First, we can see that a 'perfect match' is not necessary. The first two *SEARCH* operations produce identical results regardless of whether the criteria entered is "Home" or "Hom".

Next, take a look at the example in row d. Notice that including "visitors" in the criteria did not suffice to exclude Event # 0-2 from the result. Let's consider how *SEARCH* processing produced this result to see why not:

- First, the *SEARCH* process checked to see whether the leading element in the criteria (i.e., "visitors", without quotes) was found in any *Memo* field. This caused the inclusion of Events # 0-2 and 0-5 in the *Search Result*.
- Next, the second element of the criteria (22) was evaluated. This resulted in Event # 0-4 being included along with prior matches in the result.

We can see that 3Play's OR type search processing included matches for *any* element included in the criteria. It's useful to observe, too, that quotation marks can be used to force the search to treat multiple elements in the criteria as an inseparable unit.

For example, in the last two rows of the table above the criteria are identical, save for one thing: in the second instance, quotation marks surround the two elements (i.e., "visitors 22"). The search treats the enclosed items as a single object, and produces a corresponding result.

Numbers are treated like any other character when included in the criteria for a *SEARCH*, but play different roles when used with *GO TO*, discussed next.

15.4.3 GO TO

As discussed in Chapter 9 (The Control Surface), the *GO TO* button has several functions. Pressed alone, *GO TO* takes an Event ID number as input, and takes you to the matching event row in the *CLIP LIST* when successful.



Figure 174

It's not necessary to enter hyphens for many *GO TO* operations to work correctly. Thus *GO TO* operations with "0-4" and "04" as input criteria produce identical outcomes. Partial entries can be useful too; recall that entering a single digit and pressing *GO TO* jumps to the corresponding *CLIP LIST* tab). Use hyphenated digits with an added number to specify the clip angle (for example, press 2-034-4 followed by the *GO TO* button jumps to the fourth angle for clip 034 in Clip tab 2).

Pushing *SHIFT* with *GO TO* performs a 'go to timecode' operation (which, you'll recall, put 3Play into *Delayed* playback mode). Timecode entries are properly formatted as *hh.mm.ss.ff* (hour, minute, seconds, frames), but – just as hyphens can be omitted for *GO TO* (Event ID #) operations, so punctuation is optional for timecode entries.

Omit digits thoughtfully for timecode operations, however. *GO TO* timecode operations parse the search value right to left. The entry 1130 (or 11.30) will be assumed to represent the timecode value 00.00:11:20 (11 seconds, 20 frames), rather than 11.20.00.00 (11 hours, 20 minutes).

Tip: Remember that precise numeric entries can be 'snapped' into the dataview (and used for GO TO operations) by simply selecting In/Out Point cells in the CLIP or PLAYLIST.

15.4.4 SEARCH RESULTS TAB

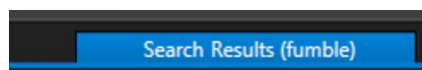

Figure 175

The *Search Results* tab appears at right in the header of the *CLIP LIST*. Matches from *SEARCH* operations are listed in this pane.

Items shown in the *Results* tab can be added to *other* tabs using copy and paste techniques, as well as (*PLAYLIST* only) using the *ADD TO PLAYLIST* button on the *Control Surface*, or simply by dragging them.

Tip: A red border is drawn around the dataview window when an entry is deemed to be inappropriate for the SEARCH or GO TO operation you choose.

Naturally, you can also select cells in the *Search Results* tab to snap their values into the dataview, and then use the value for other purposes.

For example: *Search Results* does not support *CUT* operations. This would seem to prevent actually moving an item into a new tab (as compared to a copy/paste that results in a *duplicate* of the event). However, you *can* successfully move items as follows:

- Select an *Event ID* in *Search Results* to snap it into the *dataview*.
- Punch *GO TO*, which locates the original clip in its own tab.
- Press *CUT*, and *PASTE* the item into another location.

15.5 IMPORT AND EXPORT

Obviously, it can take a bit of time to formulate and perfect TAGS pane content for a given event. Thus, it's very handy to be able to prepare and store TAGS presets in advance for repeated use. The IMPORT and EXPORT buttons in the TAGS pane titlebar support this workflow.

Note: Importing a file into TAGS replaces the existing content; so you may want to back the current content up using EXPORT before doing so.

15.5.1 EXPORT

The *EXPORT TAGS* button is located toward the right side of the TAGS pane titlebar. You can export the current TAGS tabs and their entries in any of three different file formats:

- CSV (*.csv) – this format stores tabs and values without formatting or styles, and is supported primarily to let you use TAGS presets from previous 3Play versions. Exported CSV files represents the content of each tab on a single long row. Because many spreadsheet applications take liberties when saving CSV files, this option is not well-suited to workflows involving external editing.
- CSV + Styling (*.zip) – this format is great when you want to prepare a TAGS list in 3Play, style it, and re-import it with all custom attributes. However, it is not editable in external applications.
- Spreadsheet (*.xlsx) – this is usually the best export format when you plan to use an external application (such as a spreadsheet) to modify a TAGS file before re-importing it. However, please note that this export format does not retain styling.

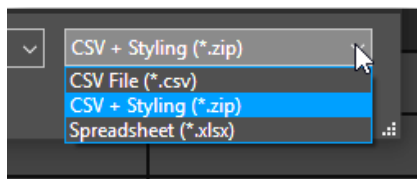

Figure 176

Hint: When exporting or importing, be sure to set the desired file format in the footer of Windows Explorer. Otherwise, you may not see your files listed.

15.5.2 EXTERNAL APPLICATIONS

Using everyday spreadsheet tools (e.g., Excel®) to prepare and manage your tags externally can be very convenient. You can prepare suitable files in two common formats: xlsx and csv.

XLSX FILES

When preparing your spreadsheet, create a worksheet for each tab you want to appear in the TAGS pane after import (for example, new worksheets are added and appear at the bottom of the spreadsheet window in Excel®).



Figure 177

The following illustrations show how team player names entered into a worksheet populate one tab in the resulting TAGS list. (Please note that your spreadsheet application may not show a '0' row, although the TAGS pane does – so you must account for this when entering the data – Figure 179.)

	A	B	C	D	E	F	G	H	I
1			02 Kawhi Leonard	03 Marco Belinelli	04 Danny Green	05 Cory Joesph		07 Justin Hamilton	
2		11 Jeff Ayres				15 Matt Bonner	16 Aron Baynes		
3	20 Manu Ginobili	21 Tim Duncan	22 Tiago Splitter						
4		31 Shane Battier		33 Boris Diaw					
5									
6									
7									

Figure 178

VISITORS		HOME		ACTION		+		
	0	1	2	3	4	5	6	7
0			02 Kawhi Leonard	03 Marco Belinelli	04 Danny Green	05 Cory Joesph		07 Justin Hamilton
1		11 Jeff Ayres				15 Matt Bonner	16 Aron Baynes	
2	20 Manu Ginobili	21 Tim Duncan	22 Tiago Splitter					
3		31 Shane Battier		33 Boris Diaw				

Figure 179

CSV EXAMPLE

If you prefer to use the CSV format, prepare the table in a single worksheet in your spreadsheet software of choice, identifying each tabbed TAGS page by an entry in the first column.

The following example illustrates the correct layout for a table intended to result in three TAGS pane tabs, entitled "VISITORS", "HOME" and "ACTION," when the saved CSV file is imported by 3Play.

	A	B	C	D	E	F	G	H	I	J	K	
1	VISITORS	0	1	2	3	4	5	6	7	8	9	
2		0		02 Kawhi L	03 Marco L	04 Danny	05 Cory Joesph		07 Justin Hamilton			
3		1	11 Jeff Ayres				15 Matt B	16 Aron Baynes				
4		2	20 Manu C	21 Tim Du	22 Tiago Splitter							
5		3	31 Shane Battier	33 Boris Diaw								
6		4										
7		5										
8		6										
9		7										
10		8										
11		9										
12	HOME	0	1	2	3	4	5	6	7	8	9	
13		0	01 Chris Bosh	03 Dwyane Wade					08 Michael Beasley			
14		1	11 Chris Anderson	14 Ted Bal	15 Mario Bertanelli							
15		2	20 Greg Oden	22 James Jones					27 Sammy Jones			
16		3	30 Craig Davis	33 Norris Cole	35 Joey Johnson							
17		4										
18		5										
19		6										
20		7										
21		8										
22		9										
23	ACTION	0	1	2	3	4	5	6	7	8	9	
24		0 assist	air ball									
25		1 block	brick									
26		2 flop	free throw									
27		3 3-point	turnover									
28		4 rebound										
29		5										
30		6										
31		7										
32		8										
33		9										
34												

Figure 180

- The first column defines tab names and row numbers. Entries in the 10 cells to the right of each numbered row provide the values for each tab as shown below:

Tab 1 (column numbers 0-9 in this row as shown above are optional)

0

1

2

3

(etc.)

9

Tab 2 Name

0

1

(etc.)

- Tab entries must always be separated by 10 rows, each allowing 10 columns of entries. (This file format does not support more than 10 rows in a tab.)

15.5.3 IMPORT

Whether you have prepared the file in 3Play and exported it, and are now ready to re-import it, or perhaps you prepared (or edited it) externally as discussed earlier, importing tags is simple. Just click IMPORT TAGS in the TAGS pane header, use the popup File Explorer to locate the desired file, and click OPEN (Import supports all three file formats mentioned in the Export discussion above).

16 TRANSITIONS



3Play's powerful transitions deliver sophisticated style and state of the art capabilities to your replay output. They can even include custom graphics and audio, adding powerful emotional impact.

This section explains the selection and use of appropriate transition effects, various transition workflows that 3Play offers, and the included graphics tools enabling you to author custom transitions.



Figure 181

Dynamic transition effects can be used to introduce replay clips with added drama and excitement. 3Play supports different types of effects (including custom transitions) as well as more than one workflow capable of effects.

16.1 PLAYLIST TRANSITIONS

Many replay systems provide the ability to play a prepared sequence of clips with transitions between them for use as highlight reels. As a rule, using transitions in this manner requires you to dedicate not just one, but two outputs toward achieving transition effects between clips.

3Play's *PLAYLIST* module, however, directly supports integrated transition effects, eliminating the need to dedicate an extra output for this purpose. We've covered these tools in depth already (see Section 13.3.7), so we will not belabor the advantages of this workflow here.

16.2 PROGRAM-PREVIEW TRANSITIONS

Of course you might, instead, want to use 3Play's colorful transitions apart from more elaborate *PLAYLIST* preparation. For example, you might want to quickly run replays with dramatic effect specifically tailored to the sport, team, or play that it will show.

To distinguish this workflow from *PLAYLIST* usage, we borrow ‘program-preview’ terminology from the traditional video switcher realm, which employs a very similar approach.

16.2.1 ‘PROGRAM OUT’

In this workflow, one output is assigned ‘program out’ duties. The ‘program output’ comprises the signal path for principal replay output (i.e., the a/v stream selected on the ‘program bus’) to downstream devices, whether for direct display or further processes such as switching, recording, etc. In this alternative workflow, *Channel B* serves as 3Play’s ‘program bus’.

16.2.2 ‘PREVIEW OUT’

A second channel (often referred to as the ‘preview bus’) serves a special preparatory role, allowing you to queue up the source you intend to send to ‘program out’ next. *Channel A* thus becomes 3Play’s surrogate ‘preview bus’.

16.2.3 AUTO WORKFLOW

Using 3Play in a program-preview workflow could scarcely be simpler – or more powerful. Let’s consider an example:

- *Channel B* (‘program’) is sending a live camera feed to a downstream stadium display
- With control delegated to *Channel A*, you select a replay clip
- Press the *Auto* button on the *Control Surface*

Instantly, the currently selected transition introduces the replay clip from *Channel A* (‘preview’). Replay playback commences automatically from the clip’s *In Point*.

- If *LOOP* is enabled in the *Transport controls*, the replay source will continue playing over and over until you interrupt it, perhaps by a *TAKE*, or another *AUTO* operation.
- Otherwise, it might play right past the marked *Out Point* to the limit established by the *Out Point Padding* setting (*Options* menu – see Section 7.4.1), giving you a little leeway to safely transition back to the original source (now on ‘preview’).

16.3 TRANSITION EFFECTS

3Play supports two distinct types of transitional effects. *Standard effects* could be loosely lumped under the description of wipes. In general, this type of effect involves the pixels of the current scene being progressively replaced by those of the incoming image.

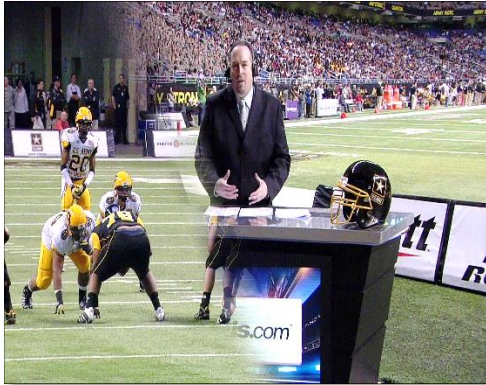

Figure 182

In many cases, these transitions involve a blending of colors that follows some sort of pattern (Figure 182) – whether a simple ‘full-screen’ fade, an animated ‘radar’ or ‘blinds’ pattern, or something more elaborate. This said, some wipes in this class also perform translation (i.e., shifting of the imagery on x and y axes during the effect) and even stretching, compression, and rotation effects.

3Play also offers a second type of transitional effect called (for reasons that will be obvious) *Animation Store* effects. Even compared to the effects provided by typical broadcast video switchers, 3Play’s *Animation Store* transitions (Figure 183) constitute a powerful effect solution, eliminating the need to combine separate animations, transition effects, and sounds on the fly.



Figure 183

Animation Store effects can do everything that standard wipes can do, but usually also include embedded full-color animated overlays (hence the moniker) and can even include audio effects.

A useful set of sample *Animation Store* effects are included with your 3Play, but the real power of the *Animation Store* system is that you can quite easily create custom effects using the supplied *Animation*

Store Creator add-on application. You can employ your own custom graphics, such as team logos, and more elaborate overlay animations along and embedded audio.

Note: Audio embedded in Animation Store effects is not currently supported for the program-preview transitions but can be heard in PLAYLIST effects.

ANIMATION STORE CREATOR

The *Animation Store Creator* application is launched from 3Play's *Startup>Home* page. Complete documentation for the application can be found using the *Help* icon (also on the *Home* page).

Briefly, to create an *Animation Store* effect, a black and white animated image sequence defines the transparency. When warping is desired, you prepare this *Wipe Sequence* animation using a supplied gradient image to stand in for video imagery.

This *Wipe Sequence* animation is then combined with a full-color *Overlay Animation* (Figure 183) to produce the final effect, which you can then apply on demand simply by pressing the *AUTO* button.

16.3.1 EFFECT SETTINGS

The settings for transition effects are very simple. Of course the most basic of these is the selection of a specific effect.



Figure 184

Click the small thumbnail effect beside the *AUTO* button in the onscreen *Transition control* area to reveal a palette showing nine effect icons for quick access. The features and options provided in this palette are identical to those discussed previously (Section 13.3.7) in connection the very similar *PLAYLIST* transition effects.

Transition timing for the current effect is set using the menu located just to the right of the effect icon. You can choose *S*(slow), *M*(medium) or *F*(fast) effect speed presets using the menu. Note that the default preset times is automatically adjusted for certain effects, and will also update depending on which effect type you choose. You can also click the value shown to edit it directly with the keyboard, or drag the mouse right or left over it to raise or lower the current value.



Figure 185

17 DSKS (OVERLAYS)



3Play offers two fully independent DSK (Downstream Keyer) overlay channels – one for each primary output. Both provide integral alpha channel support and independent Positioner controls (including edge cropping). Video and graphics overlays can be scaled and cropped and placed anywhere within the video frame.

Overlay channels can be used creatively to layer video sources for compelling highlights and much, much more. The combined power of overlay layers and replay open up endless new opportunities.

17.1 OVERVIEW

Conventional replay systems are unable to show two synchronized angles of an event on a single output.

Not only does 3Play let you overlay an alternate, fully synchronized angle of instant slow motion replay on another and send it to output, you can also overlay live video onto another source (live or recorded) or vice versa.

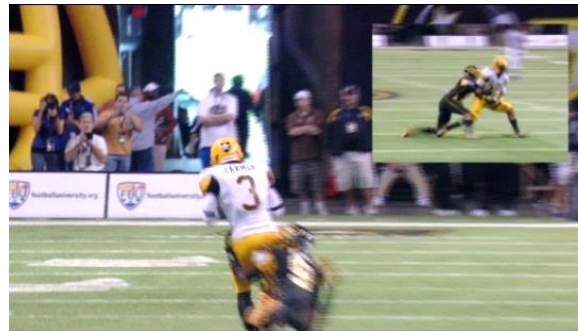

Figure 186



Figure 187

DSK allow you, for example, to continue to display live action while playing highlights, show replays or ads in an insert, or display two live video angles at once. The combinations are almost limitless, providing incredible flexibility to design workflow solutions tailored to very specific requirements previously requiring multiple systems.

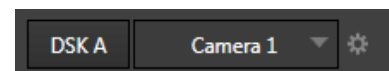

Figure 188

Enabling the DSK display is as simple as clicking the *DSK A* or *DSK B* button.

17.1.1 OVERLAY OUTPUT A OR B

In addition to being able to overlay one angle onto another, you can also overlay the entire alternate output on top of your display. For example:

- Show the video from *Output A* – even including *DSK A* above it – on top *Output B* to produce a ‘picture-in-picture-in-picture’ composition - then transition between them.

- Use *DSK* position tools to create a ‘squeeze-back’ of the assigned source. You can cover two independent events simultaneously in this manner; show live gameplay while playing a highlight reel, or a commentator during an instant replay, and much more.

Note: When working with a Program-Preview transition workflow (See Chapter 16), the DSK channels swap each time a Take or Auto is performed.

17.1.2 OVERLAY GRAPHICS AND TELESTRATION

Not only can you overlay highlights, clips and live cameras, but you can also use overlays to display graphics, with full key and fill support. For many creative and potentially *rewarding* applications, a single operator can run the replay system and also display timely graphics and overlays. When combined with single click stinger capabilities, the ability to perform colorful custom transitions to and from live video and to flexibly overlay other graphic and video inserts at the same time, your 3Play can serve as a complete house production system.

You can even mark up your replays with output from a telestrator overlaid on your video output. Or, with *Enable Insert Mode* enabled, show markup behind the action over the (keyed) playing field or court (see the heading NDI Telestrator in Section 17.2.4).

17.1.3 OFFICIATING AND OVERLAYS

Replays are also obviously important for referee and coaching use. Instant replay for officiating purposes is increasingly a mandatory requirement of numerous leagues.

A dedicated camera capturing the clock in sync with other camera angles can easily be overlaid over outputs for absolutely guaranteed synchronization with the actual game time. Too, the ability for coaches or referees to view two angles of a play at the same time is truly invaluable.

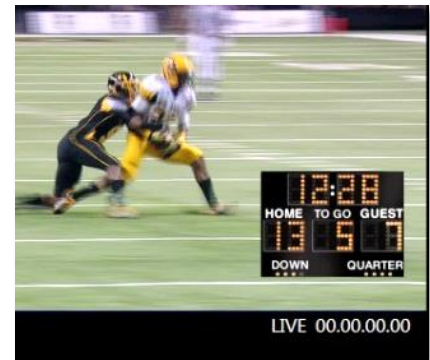

Figure 189

If that is not enough, since 3Play’s dual outputs can be operated in “gang” mode, officials can easily review separate angles, whether on a single screen or side by side on two simultaneously (each with their own synchronized clock overlays). And because the clock cams are overlaid, rather than embedded in the angle shots, they can be freely cropped, scaled, and even repositioned at any time if they should happen to the action.

17.2 SOURCE OPTIONS

A huge and diverse list of potential sources is available for each of 3Play's two DSKs (*DSK A* and *B*).

The various alternatives are accessed via drop-down menus supplied for each DSK, and include the following:

- **Cameras** – any connected live video source
- **Clip List Preview** – a selected angle from the current *CLIPS LIST* selection (not available in 3Play Mini)
- **Buffer** – Buffers can be either still or specially prepared animated graphics overlay sources – see Section 17.2.3
- **NDI** – NDI sources discovered on your network can be configured as DSK sources – see Section 17.2.4.
- **Output A/B** – The video program stream from the 'other' 3Play output – A or B, as appropriate
- **Black** – Not to be overlooked, the Black overlay option can serve as a handy source for 'fade to black' operations.

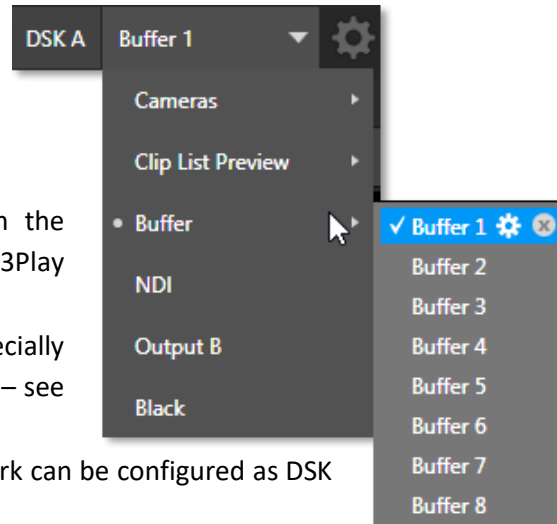

Figure 190

17.2.1 CAMERAS

Select any connected live video source as a *Buffer* source, and you can (for example) employ it in a picture-in-picture composition. You might use this, for example, to show a shot of a commentator overlaid on a clip he is discussing – or vice versa.

17.2.2 CLIP LIST PREVIEW

Clip List Preview selections correspond to the different angles available for the currently selected event row in your *CLIP LIST*. This permits you, for example, to show different angles of an event as a picture-in-picture composition scaled down in similar fashion.

Note that this selection actually displays the same (reduced resolution) clips shown in the small clip preview monitors at the top of the *CLIP LIST* panel. Generally, they will be quite adequate for use in many compositions, but may look 'soft' if used at larger sizes.

17.2.3 BUFFERS

3Play's powerful *Buffer* system provides especially convenient graphics and animation sources for its two *DSK* channels. Buffer content is retained in memory for immediate recall and display. Thus *Buffers* can

often be even more useful than similar imagery stored in *CLIPS LISTS*, since they free the *CLIPS LIST* up to display other content.

Hint: Up to 8 different graphics or animated buffers can be loaded into the DSK source menu for quick access later.

Using a buffer as a *DSK* source also eliminates the risk of accidentally displaying the wrong graphic (as might otherwise happen if the current *CLIPS LIST* selection was not the one intended).

SELECTING AND MANAGING BUFFERS

When you move the mouse over a *Buffer* entry in the source menu (e.g., *Buffer 1*) a gear gadget appears next to its label. Click the gear to display 3Play's *Media Browser* (see Section 12.1.5), and then pick a suitable file to populate that buffer preset.

Note: Buffers are linked to the original source file on disk. Not surprisingly, the link will fail if the original file is moved, or deleted from the hard drive.

The *Browser* allows selection of files in most still image formats (including those with embedded transparency), along with special *animation effects*. Examples of the latter type are supplied, but you can convert custom animation sequences created in your favorite application to this format using the supplied *Animation Store Creator* add-on application (see the sub-heading *Animation Store Creator* in Section 16.3). *Animation effects* can be of either looping or auto-run type. The type is determined in the supplied *Animation Store Creator* utility when the effect is generated. Next to the gear you will observe a *Remove (X)* gadget. Click this to clear the current entry, freeing up system graphics memory resources at the same time. Still image *Buffers* have another very valuable ability, discussed next.

WATCH FOLDERS

The *Frame Buffer* folder is actually a “watch folder”, and you can optionally share it across a network. *Share Media Folders and Buffers* is easily enabled or disabled even during a live production using the *File* menu at the left-hand end of the *Dashboard*.

For still image buffers, when you save an image into the correct location the corresponding buffer immediately updates, even if it is currently displayed. This lets you refresh overlays virtually instantly from any computer on the same network, using suitable graphics applications such as Photoshop®.

The files which serve individual *buffers* are located in clearly named sub-folders of the *Frame Buffer* folder for each session. These folders are arranged as follows:

Sessiondrive:\3Play\Sessions\sessionname\Frame Buffer\Buffer (#)

e.g., D:\3Play\Sessions\MySession\Frame Buffer\Buffer 3

The *Frame Buffer* folder for the current session is accessible on the network when sharing is enabled.

Note: The special “Frame Buffer” share name assignment is dynamic. Network sharing is activated and the current Buffer path is automatically updated whenever you enter a session with the option enabled. This ensures that applications on networked systems can remotely access and update buffer graphics for the current TriCaster session.

- Still image *Buffers* are normally stored using the popular 32 bit PNG (Portable Network Graphics) format, but other formats are also supported.
- Specific filenames are not important in the buffer workflow. (Actually, multiple media files with different names can reside in buffer folders. The system always shows the ‘newest’ file – that is, the one with the most recent modification date.

17.2.4 NDI SOURCES

The ability to bring NDI (Network Device Interface) signals into 3Play as *DSK* sources is the gateway to a truly staggering range of potential opportunities. Consider just a few of these:

- Many third party products, too, can send and update scoring, timing, statistics, and similar displays to 3Play’s network input.
- Insert sponsor messages to add dynamic visuals and generate revenue.
- Overlay displays from (Windows® or OS X® based) computer systems (via iVGA™).
- Use a network-connected telestration system to provide real-time markup over (or under) video.

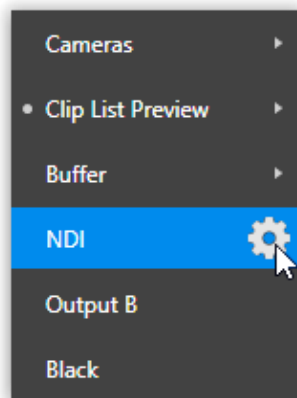

Figure 191

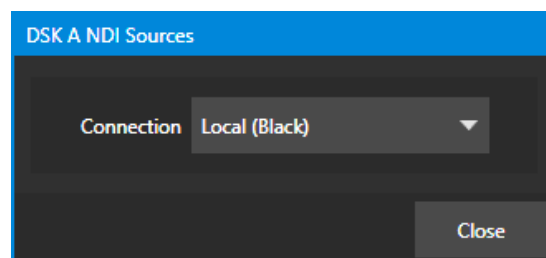

Figure 192

Click the gear next to the *NDI* entry in the *DSK* source menu to access *DSK NDI Sources* dialog. The *Connection* drop-down menu lists all qualified NDI sources that have been detected.

Note: Gigabit networking should be considered mandatory for most purposes.

Let's consider some of the available NDI source types in a little more detail.

NDI SCREEN CAPTURE

NDI Tools pack is supplied without cost, (ndi.tv) and includes a Screen Capture utility supplied to let you use data directly from the screens of networked computers. NDI Screen Capture has a tiny footprint, and is supplied for both Microsoft Windows® and Apple OS X®.

3PLAY & TRICASTER

3Play's own network *Output A* and *Output B* are available as sources to other live production systems, appearing in the source selector menus for network inputs as "3Play(A)" and "3Play(B)," where "3Play" is the network name for the system. 3Play 3P2 also supplies 'clean' versions of the A and B outputs over NDI – free of overlays.

This means that a video feed from another 3Play (or TriCaster) on the network can be utilized in a DSK channel without tying up one of the main video inputs.

NDI TELESTRATOR

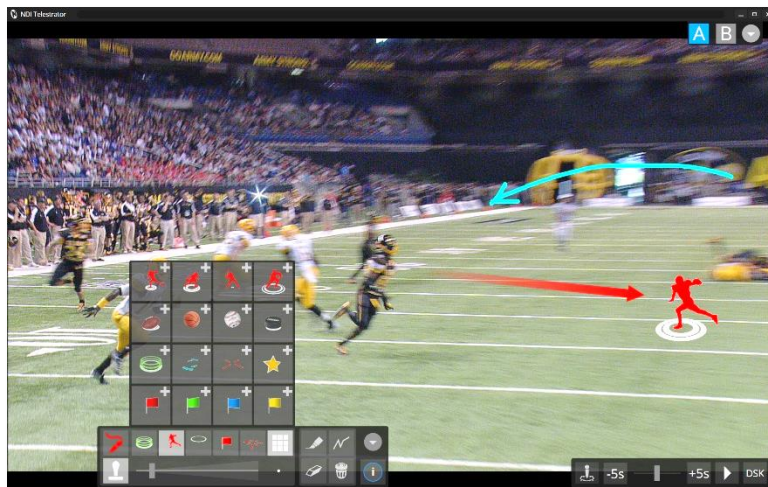

Figure 193

NewTek's powerful Windows application NDI Telestrator is included with 3Play 3P2. Running on an external system (perhaps a unit with a touch screen), NDI Telestrator can supply dynamic markup to enliven and explain your replays.

The application provides two- channel NDI output, with full support for transparency, and thus can serve your artwork to both DSKs on your 3Play system.

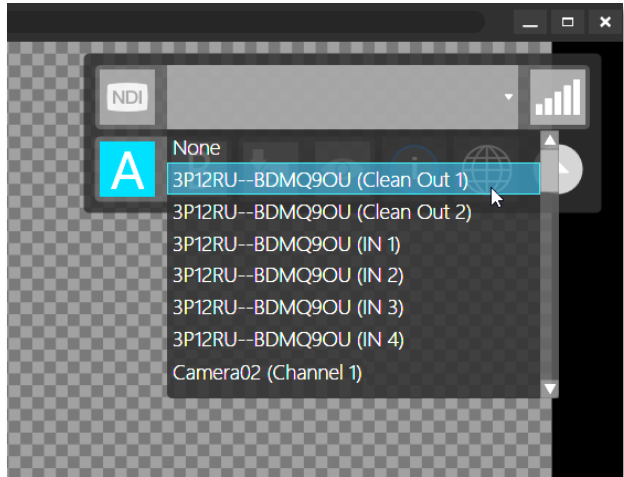

Figure 194

You will find the Telestrator application installer on your 3P2 in the folder at C:\\3Play\\Etras. Having installed NDI Telestrator on a suitable external host, expand the video source control at upper-right and choose one of the two ‘clean’ NDI output from a 3Play 3P2 system.

The application will automatically connect to the 3P2 system and assign the “Clean Out” 1 and 2 outputs as background sources to Telestrator's A and B drawing canvasses.

Hint: The A and B buttons in this Telestrator control group allow you to switch from one drawing canvas to the other. Click the (i) button in the Tools panel at the bottom of the Telestrator screen to show Help.

The next step is to assign Telestrator’s output channel(s) – which consist of your drawing only, without the background - as source for one or both of 3P2’s DSKs (assign the “Telestrator 1” channel as the source for DSK A, and “Telestrator 2” to DSK B).

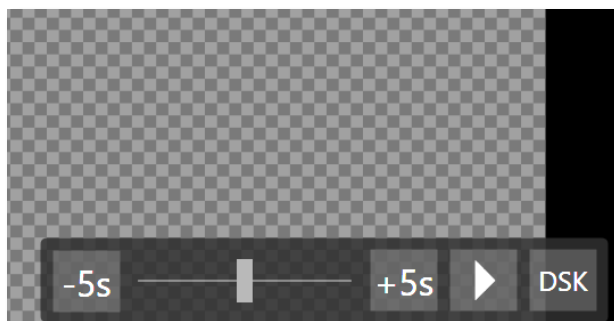

Figure 195

Note that, having connected the Telestrator and 3P2 in this fashion, using the controls at lower right you can control *Play*, *Stop*, and playhead position for a clip shown on the 3P2 channel (A or B) associated with the current canvas.

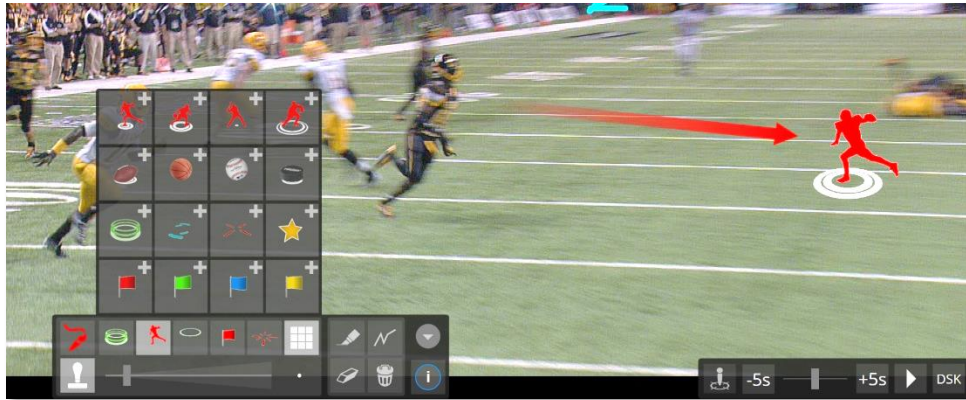

Figure 196

The drawing tools palette and color wells at left in the Telestrator provide many different brush types, including support for animated gifs (Figure 196). The most recent brush choices are represented by preset icons in the upper row of the toolset.

Click the stamp button (Figure 197) at lower-left to work with bitmap images, or the drawing tool button above to reveal freehand and shape drawing tools (Figure 198).



Figure 197



Figure 198

Note that you can click the *Library* button (9-small squares) to open the *Brush Library* (Figure 199).

Click an icon in the *Library* to update the currently active drawing tool preset. To add an item to a slot in the Library, click the + sign in its upper-right corner. Supported bitmap file formats for stamps are JPEG, PNG, and GIF.

Finally, let's consider how the Telestrator takes advantage of 3P2's unique *Enable Insert Mode* feature.

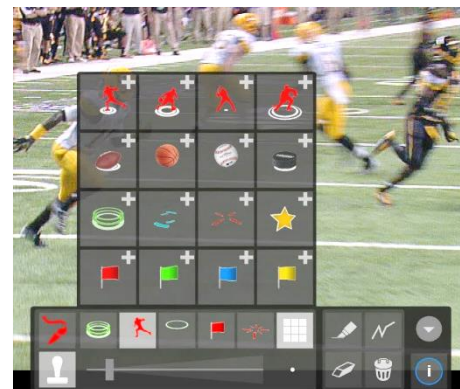

Figure 199

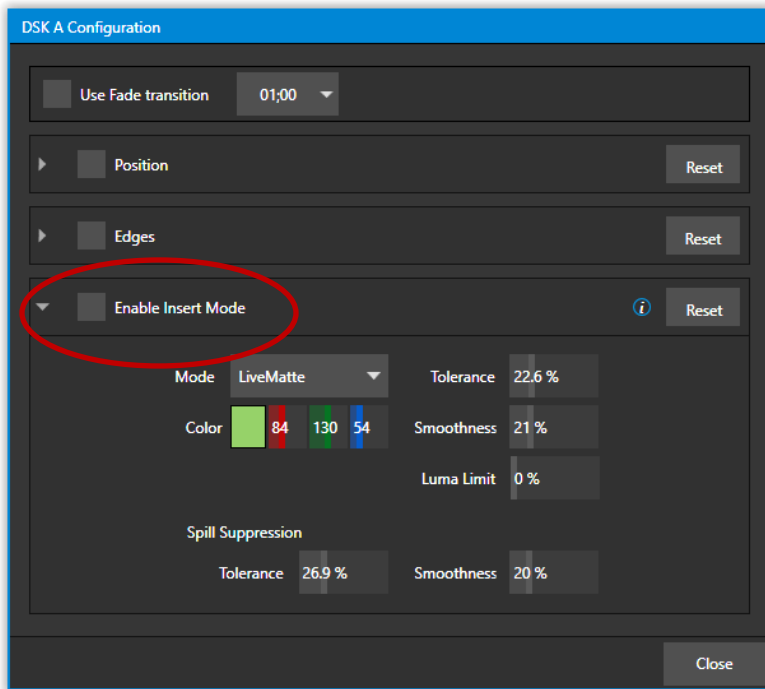

Figure 200

3P2's *Enable Insert Mode* feature is found in the *DSK Configuration* panel. Let's talk about the underlying technology of this feature, which is generically called "chromakeying" or simply "keying".

Keying has become an essential tool in video and film production. Typically, foreground footage is shot in front of a blue or green screen, and then that background color – the *key color* – is treated as transparent, allowing another image to be inserted. For example, when you see a television meteorologist in front of a weather map, that person is usually posed in front of a green screen. The green background is 'keyed out' and replaced by computer generated imagery.

3P2 uses a more advanced version of this technology by applying the *Enable Insert Mode* feature. Using a designated background color as the key color, *Enable Insert Mode* allows a *DSK* source (such as a Telestrator output or graphic) to be 'sandwiched' behind foreground-colored pixels, but (unlike the weatherman application) in front of the original background – rather than replacing it completely.

Hint: If the associated DSK is displayed ('on'), Telestrator output will appear behind the foreground on 3P2's output (A or B) when Enable Insert Mode is enabled. When Enable Insert Mode is off, Telestrator output appears in front of the source assigned to the output when the DSK is displayed.

The controls in the *Enable Insert Mode* group allow you to toggle the feature on/off, and define and adjust the key color values applied to the video output. These settings are discussed next.

COLOR

The key (background) color is chosen using the *Color* button. Click the *Color* sample box and keep the mouse button depressed. Drag the *eyedropper* tool over one of the video monitors to choose the color you wish to *remove* and then release it. The neighboring 'color well' is updated to show the color selected.

Hint: Enable the LumaKey switch to disregard hue, and base the effect solely on luminance.

TOLERANCE

No video background is ever comprised of just one color. Shadows, uneven lighting and other factors result in color differences. For this reason, 3P2 supplies a numeric slider labeled *Tolerance* just beneath the *Color* picker.

The *Tolerance* setting allows you to broaden the range considered as the key color, including 'near-neighbor' colors to be included. A low tolerance removes only color values close to the primary or key color. As you raise the tolerance, you extend the range of values on either side of the primary color that will be treated as transparent. You don't want to use too high a *Tolerance* value, however, lest foreground hues become partially transparent in the result.

SMOOTHNESS

Smoothness defines a further tolerance factor, and a very useful one. We want our key to blend smoothly into the un-keyed area rather than to stand out in hard relief.

SPILL SUPPRESSION

The term 'Spill' refers to key color unintentionally reflected or 'spilled' onto the foreground subject. For example, a little green spill often appears on the shoulders of someone in a greenscreen shot.

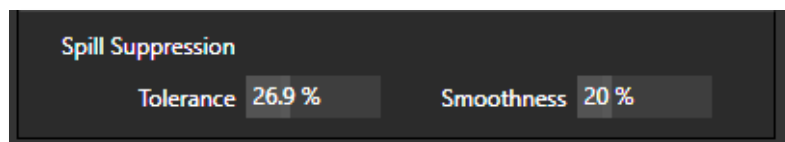

Figure 201

The *Spill Suppression* controls let you remove key color spill in your scene by reducing the amount of that color in the foreground, where it doesn't belong. The net result is that the impression of spill color is eliminated, or at least reduced to the point where it is not objectionable.

Use the *Tolerance* and *Smoothness* controls under *Spill Suppression* in similar fashion to the controls by the same name discussed earlier. Endeavor to subdue spill without *overdoing* it, which could result in an unsightly gray fringe around offending edges of your foreground.

FINE TUNING

You'll find the using the *Enable Insert Mode* easy to configure with a little experimentation – but a few handy workflow tips follow below.

You may find it useful initially to turn *Smoothness* off or nearly so. Likewise begin with a low value for *Tolerance* – perhaps just 5-10, or so. Put the video source on *Preview* or *Program Output* before you do so, to provide a larger view to help you assess your settings.

Pick your primary *Color*, but – before releasing the mouse button – slide the eyedropper around to different parts the background. Watch the monitor as you do so to see how the area of transparency is affected by different *Color* choices. Release the mouse when you find the color that produces maximum results. It's often preferable to pick an 'average' color from a location fairly close to the boundary between the background and foreground regions.

Now you can start to ramp up *Tolerance*. Bring it up slowly until most of the background color has been eliminated, cutting away most of the background to within a few pixels of the foreground/background boundary. Now raise *Smoothness* to fine tune that edge region, and you're nearly done.

Before considering your settings final, make sure to test the result using a moving source. This will sometimes reveal that overly aggressive settings cause small 'blocks' of pixels in the edge region to appear to snap on and off during motion - as they either qualify or disqualify for inclusion in the resulting matte. (A little reduction in *Tolerance* and increase in *Smoothness* will usually resolve this problem.)

Hint: It can be useful to zoom in using Position controls when fine tuning LiveMatte.

THIRD-PARTY APPLICATIONS

DEVELOPER NETWORK

The NewTek Developer Network comprises a large and ever-growing ecosystem of companies and products. Many world-class organizations have developed applications and systems with support for NewTek's live production systems.

In particular, there is a great variety of solutions for specific needs that take advantage of 3Play's NDI support (as well as the Macro and automation features). Refer to the [Developer Network webpage](#) for the latest details of solutions that can facilitate and expand your own particular workflow.

17.3 CONFIGURATION

Each *DSK* layer has its own settings, accessed in the *DSK A (or B) Configuration* panel. Click the gear gadget at right beside the *Source* menu for either *DSK* channel to open this panel.

DSK settings are organized into several groups from top to bottom as follows:

1. Fade
2. Position
3. Edges
4. Enable Insert Mode

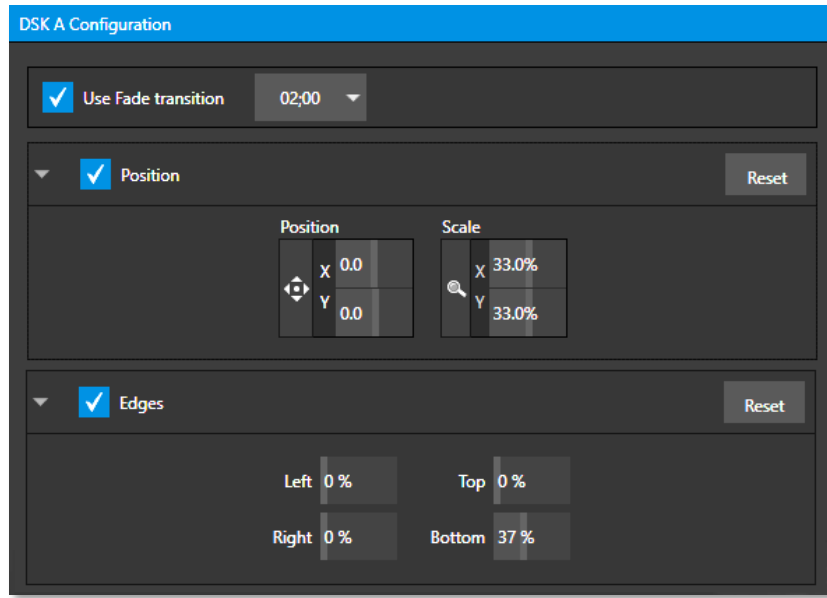

Figure 202

The *Fade* control group allows you to enable or disable a crossfade transition effect that is optionally used to show or hide the *DSK* display. The nearby menu allows you to set the duration of the crossfade. Naturally, when the fade is disabled, the operation of displaying or hiding the DSK occurs as a cut.

Reminder: Display or hide DSK channels by clicking the buttons labeled DSK A and DSK B.

17.3.1 POSITION

Click and drag on the *Position* button to relocate the associated *DSK* layer vertically or horizontally within the frame.

Dragging left or right directly on either of the two nearby numeric controls adjusts the position on a single axis only.

Hint: You can also constrain mouse actions to one axis by holding down the Ctrl key before dragging. Dragging a numeric control with the Ctrl key pressed increases accuracy by 5 times.

Dragging the cursor on the *Scale* button (magnifying glass) affects the size of the overlay. Again, if you drag just one of the nearby numeric sliders you can adjust just one dimension of the corresponding *DSK* layer – width or height.

Hint: If you click a numeric field (or right-click it), you can type a value into the gadget using the keyboard – press Enter to complete the editing action, or Esc to cancel it).

17.3.2 EDGES

Edge controls for *DSK* layers allow you to independently crop the sides of the DSK channels. Restore default settings to all parameters of the *Position* or *Edge* control groups by clicking *Reset*.

17.3.3 ENABLE INSERT MODE

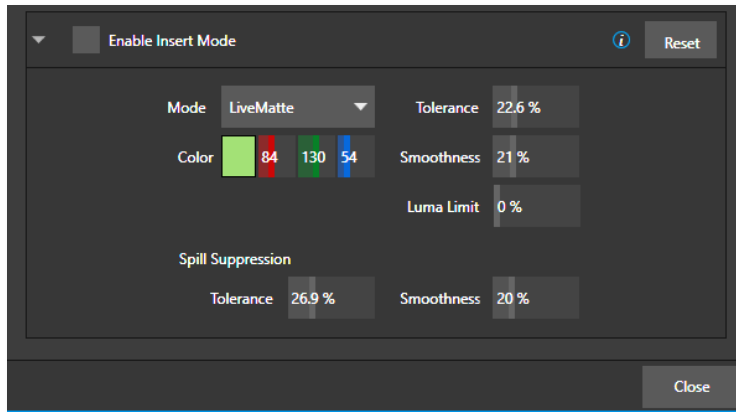

Figure 203

Insert a *DSK* source (e.g. Telestrator Pro output) between the playing field or court and foreground. Enable the DSK, then select a background color to overlay the DSK on, and adjust the key settings below to obtain the best effect. (See 17.2.4 NDI Sources)

18 EXPORT



The *Export* feature provided in 3Play's *Replay Desktop* allows the operator to selectively publish clips and still images to local or networked storage, and upload directly to popular social media sites, on the fly. This process can be performed even while the action and replay marking continue.

Networks, corporate users and others with sophisticated website and distribution needs can deliver all the action moments after it occurs, with valuable benefits.

18.1 OVERVIEW

Quick and convenient distribution of media for post-production and archival purposes is a common need. Too, in today's multi-screen world, a single program feed is often supplemented in many and important ways. Consumers ingest media from multiple sources simultaneously.

A live online presence may even be the primary broadcast medium for some productions. For others, distribution of supplemental content on popular Internet channels including Facebook®, YouTube®, and Twitter®, provides opportunity for brand extension and additional monetization.

The *Export* feature provided in the live *Replay Desktop* brings all of the above into easy reach.

18.2 THE EXPORT MENU

Roll your mouse pointer over the *Export* button in the *Dashboard* at the top of the *Replay Desktop* and click the gear gadget on the right to show the *Export menu*.

This opens the panel which allows you to manage media files you intend to export. We'll discuss this panel soon.

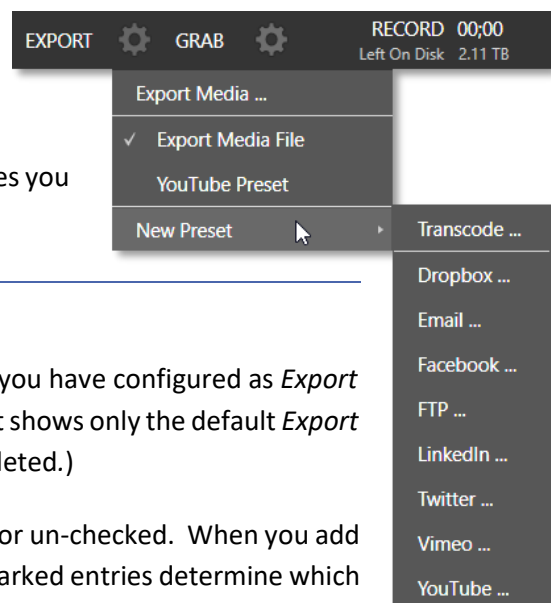

18.2.1 PRESET LIST

Below the *Export Media* menu item is a list of any presets you have configured as *Export* targets. (Before you create any presets for yourself, this list shows only the default *Export Media File* entry, a transcoding preset which cannot be deleted.)

Notice that each preset listed in the menu can be checked or un-checked. When you add media files to the *Export Bin* (by any method), the check-marked entries determine which *Export* targets are *automatically* assigned to them (you can also manually modify the presets for each item in the *Bin* at any time).

Figure 204

Tip: Remember that you can Add and even upload files while recording is underway.

18.2.2 NEW PRESET

Let's consider the *New Preset* menu item. Click this to display a sub-menu listing various supported *Export* targets (such as Twitter®, YouTube® or Facebook®). Select an item here to open a dialog that lets you create a custom preset that will then appear in the list discussed just above.

For most external sites (i.e., social media sites or ftp sites), the dialog requires you to enter account credentials. Typically, you will need a *username* and password for your social media accounts, as well as FTP servers (credentials are tested when you press *OK*, and will report an error if a problem exists).

Note: The Export button in the Dashboard can be thought of as an 'auto-process' button. When it is lit, processing of the export queue begins as soon as files are added to it (by any means) – without needing to open the panel.

18.2.3 SOCIAL MEDIA SITES

The *Export* feature can upload media to numerous social media sites, email, cloud based platforms, and more. Other connections may be supported as it becomes possible to do so.

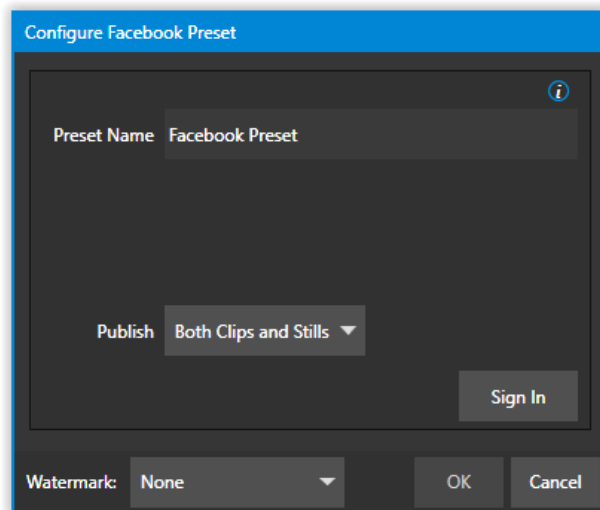

Figure 205

Selecting a social media service from the options shown when you choose *New Preset* will open a dialog that allows you to configure the settings and credentials required by that service. In some cases you can also choose whether the preset should be applied to both clips and still images (such as grabs), or just one or the other of these.

18.2.4 TRANSCODE, SMTP, AND FTP

The *Transcode*, *FTP* and *SMTP* options let you handle various file conversions and publishing to local (or networked) storage volumes, or even as email. These are very useful output alternatives, effectively providing live export methods that do not force you to wait until production ends. This can be invaluable for collaboration, whether local or remote.

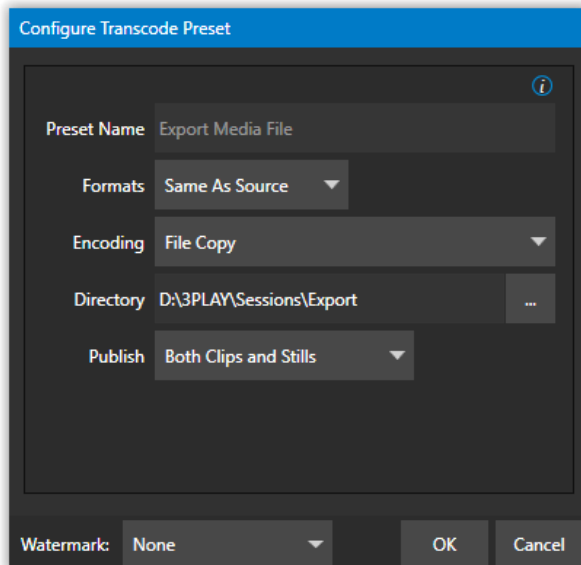

Figure 206

Transcode exports provide options to re-encode video in different formats before sharing. Select suitable options for your target device or application. For SMTP, replace the dummy email server entries with those of your own mail service. Format options are; AVI, DVD, Mobile Devices, M4V (H.264), MPEG 2, MP3, MXF, Quicktime, Same As Source, Video Server.

18.2.5 WATERMARKING

To avoid misuse of private or copyrighted media, you may want to add a watermark before publishing it to public sites (Figure 206). The *Watermark* feature, provided as an option for most export presets, allows you to select a suitable custom image to overlay on your output.

The image you select will be overlaid on shared video or still image files. It should be a 32 bit still image file (supported formats include PNG and Targa) that positions the watermark correctly in the frame taking into account the resolution and image aspect of exported files.

PUBLISHING CLIPS

The last menu item in the clip context menu (opened by right-clicking in either the *CLIP LIST* or *PLAYLIST*) is *Add to Export Media*. This provides a convenient way to add entries to the *Export Media* queue.

PUBLISHING A GRAB

The *Grab* feature makes it even child's play to publish still images. You can grab every active live source and both outputs with just one click. When *Add to Export Media* is enabled in the *Grab Still Configuration* panel (see Section Grab), the grab from the currently delegated channel (A or B) is added to the *export queue* each time you grab a still.

Tip: If the Dashboard Export button is lit, the transfer to selected presets is initiated immediately.

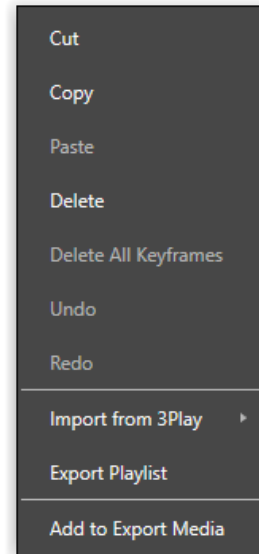

Figure 207

18.3 EXPORT MEDIA

Having discussed configuration of export accounts, let's move on to look at live operations. In the Dashboard's *File* menu, select the *Export Media* item to open this panel (Figure 208) which allows you to manage the list of clips and still images you wish to export.

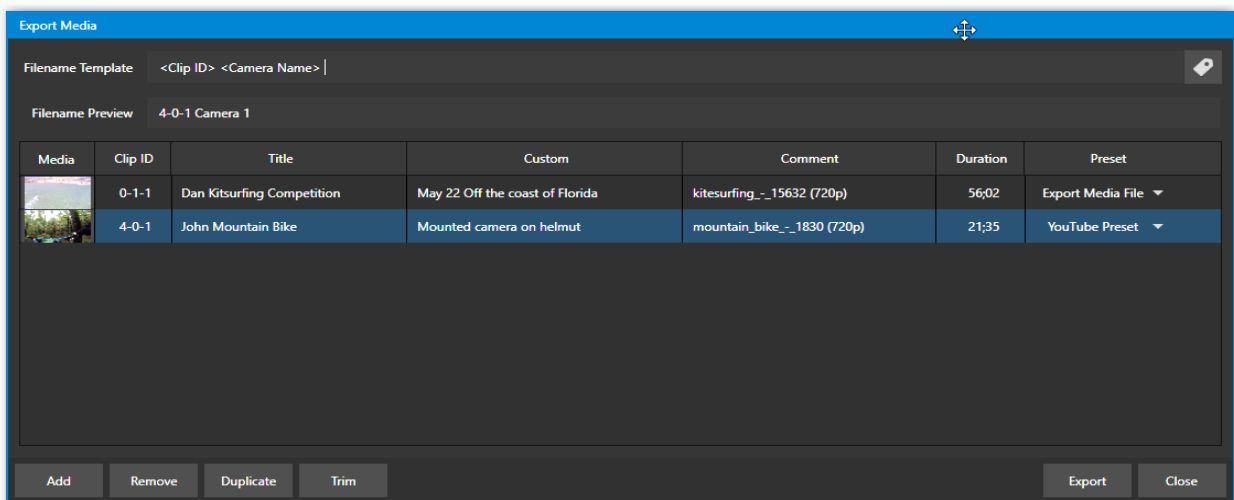

Figure 208

The features of the *Export Media bin* are powerful, but not hard to grasp. Click the *Add* button in the footer to open a *Media Browser*, which you can then use to select (and multi-select) content you wish to export. You can choose items from your current session or another location. These files will be added to the bin, but they will not be exported at this point.

18.3.1 METADATA

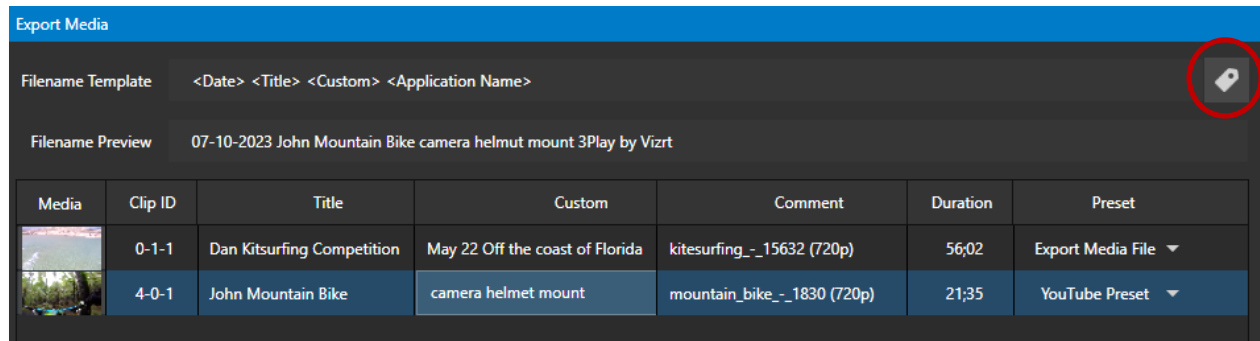

Figure 209

Having quick access to key information while exporting clips can be incredibly beneficial. One of the valuable features incorporated in 3Play is the Token Menu located within the Export Media panel.

On the far right of the Export Media panel, you'll find a Tag icon. By clicking on it, the Token Menu will appear. You have the option to either select any of the tokens listed in the menu or manually enter them (using square brackets) in the Filename Template field. Once a token is chosen, the corresponding information will be displayed in the Filename Preview field. To remove a token from the Filename Template, simply highlight and delete it.

Now let's delve into each token listed in the Tag Menu:

- Application Name: 3Play Vizrt
- Camera: The name of the camera entered in the Input Configuration Panel for the clip's source.
- Clip ID: The format of the clip ID varies depending on where it was exported from. For instance:
 - 001-1 - Files added from CLIPS list
 - 0-0-1 - Files added from PLAY LIST
 - EXT - Files added using the ADD button within the Export panel
- Title: Defaults to the system reference and can be edited.
- Custom: An editable field that is initially empty.
- Comment: Carries over from the Memo field in the CLIPS or PLAY LIST.
- Date: The export date formatted as mm-dd-yyyy.
- Duration: The length of the clip.
- Session Name: The name of the 3Play session at the time of export.
- Save as Default: Saves the current Filename Template for all newly created 3Play sessions.
- Reset to Default: Clears all current tokens and restores the Filename Template to its default setting.

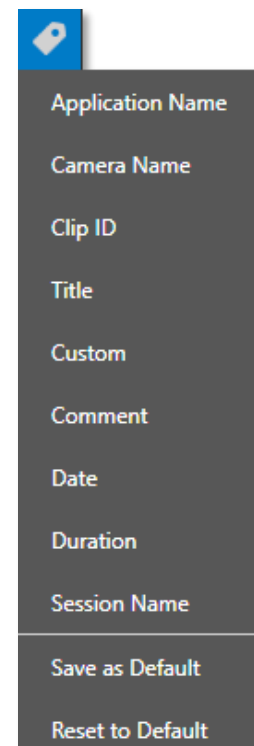

Figure 210

18.3.2 PRESETS

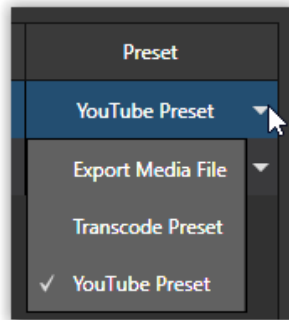

Figure 211

The *Preset* column provides a menu allowing you to change the export preset or even add multiple targets for each individual item in the bin. A checkmark beside a preset indicates the target is active.

Of course, *Preset* selections can vary from one item in the *Bin* to the next. Obviously, if no checkmarks appear here, the entry on that row is not fully configured, and will be ignored by the *Export* processor.

For example, the encoding settings for one target may involve longer processing than you want to allow at the moment. Using a duplicate entry, you can defer processing that entry until a more convenient opportunity.

We touched on the *Add* button in the previous section. Three other nearby features help you manage your *Bin* entries.

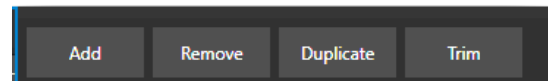

Figure 212

- *Remove*, as you'd expect, deletes entries from the *Bin*, doing so without any effect on the source files.
- *Duplicate* clones selected entries. You may prefer this way of publishing an item to multiple targets (over adding multiple checkmarks to the *Preset* column for a single entry) at times.
- Click the *Trim* button in the footer to open a trimmer pane that allows you to set the *In* and *Out Points* for clips you plan to share (some file formats do not support trimming).

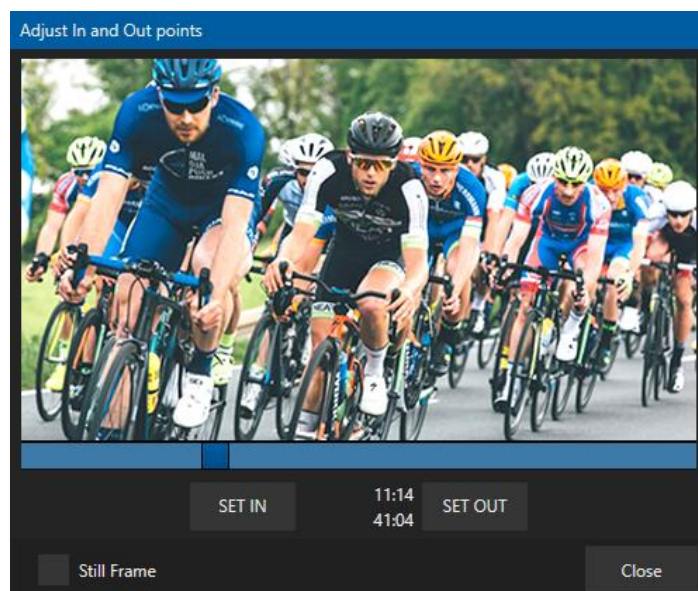

Figure 213

Clips that are added while still being captured can be re-trimmed to take advantage of file 'growth'.

Hint: Checkmark the Still Frame switch to select a frame and convert it to a JPEG image file on upload.

18.3.3 THE EXPORT BUTTON

Also located in the footer of the *Export Bin*, the *Export button* is a toggle; that is, like the light switch in your foyer, it has two states – on and off.

When lit, the *Export processor* is activated, and is either watching for qualified *Bin* entries to appear for exporting, or actively processing those that are ‘ready to go’. (Conversely, of course, no light, no go)

18.3.4 MARKING FOR EXPORT

Utilizing the tagging feature to swiftly designate CLIPs for export can significantly enhance your export workflow efficiency. When you add entries to the Export Media queue (accessed by right-clicking in the CLIP LIST), a green tag will promptly materialize on the left side of the clip name. After the clip has been successfully exported, the tag color will transition to gray.

Event ID	In Point	Out Point	Duration	Camera 1
0-0	11:19:31;16	11:19:31;17	00:00:00;01	Started Recording 1
0-1	11:20:38;01	11:20:51;03	00:00:13;02	Free Throw
0-2	11:22:03;00	11:22:08;28	00:00:05;28	3 Point
0-4	11:24:31;25	11:24:44;06	00:00:12;11	Jump Ball

Figure 214

Another option using the *Marking for Export* feature is to highlight the clip or angle you want to mark, enter the word [*EXPORT*] into the *FastClip dataview*, press ENTER and the clip will be automatically added to the *Export Media* bin. Subsequently, a green toggle button will appear in front of the clip (in the CLIP List pane) indicating its inclusion for export.

[*EXPORT*]				GO TO	SEARCH
0	CLIPS	1	CLIPS	3	CLIPS
ADD MEDIA 1 2 3 4					
Event ID	In Point	Out Point	Duration		
0-0	00:00:00:00	00:00:23:23	00:00:23:23	kayak_-_7559 (720p)	
0-1	00:00:00:00	00:00:09:21	00:00:09:21	stunt_-_1083 (360p)	

Figure 215

With 3Play's advanced support for editing within the *Tags* pane, accomplishing your tasks efficiently becomes a breeze, possibly requiring just a single Tab. By utilizing this feature, you can effortlessly include essential team data, such as names of both the home team and visitors, various plays, and more. Let's take a moment to look at an example of how all this information can neatly fit into a single Tab.

PLAY LIST									
TAGS									
ACTION									
+									
ADD ROW									
DELETE ROW									
EDIT TAGS									
IMPORT TAGS									
EXPORT TAGS									
AUTO ADVANCE									
0	1	2	3	4	5	6	7	8	9
0	Home Name 1							[*EXPORT*]	Guest Name 1
1	Home Name 2								Guest Name 2
2	Home Name 3		FANS	FAMILY	SKYCAM	CLOCK	DRONE		Guest Name 3
3	Home Name 4								Guest Name 4
4	Home Name 5								Guest Name 5
5	Home Name 6								Guest Name 6
6	HOME GOAL	HOME BENCH	3 POINT	FIELD GOAL	ASSIST	ALLEY-OOP	SLAM DUNK	BRICK	GUEST BENCH
7	HOME FOLLOW	HOME COACH	CHARGE	TURNOVER	TIME OUT	JUMP BALL	TRAVELING	REBOUND	GUEST COACH
8	Home Name 7								Guest Name 7
9	Home Name 8								Guest Name 8
10	Home Name 9								Guest Name 9
11	Home Name 10								Guest Name 10
12	Home Name 11								Guest Name 11
13	Home Name 12								Guest Name 12
14									

Figure 216

Pay attention to cell 08, where you'll notice a convenient [*EXPORT*] tag. This smart action will automatically designate the clip for export, and a noticeable green toggle button will appear in the *CLIP List* pane, confirming its inclusion for export.



Figure 217

For example, entering 20, 62 and 08 from the TAGS pane (Figure 216) into the *FastClip dataview* (Figure 217), will populate 'Guest Name, 3 Point, [*EXPORT*]' and once you push ENTER, the green toggle button will appear in the clip noting it is marked for export.

Note: If working with a Control Surface, exceeding more than 10 rows of data in the TAGS pane will only work on a touch screen or with a mouse.

19 MACROS AND AUTOMATION



Macro capabilities smooth out your workflow, reducing complex operations to a single button press, and make it easy to produce sophisticated programs.

Macros provide many opportunities for both workflow streamlining and creative applications. (As well, macros can reduce or eliminate embarrassing operator errors.)

Keeping up with the action, having just the right angles on tap with little or no notice, preparing media for highlight reels and post production all calls for near superhuman performance from instant replay operators.

Macros can provide a great deal of help in this context. Record any sequence of events as a macro and play it back with one click. Alternatively, trigger it with a single keystroke or hardware control surface operation.

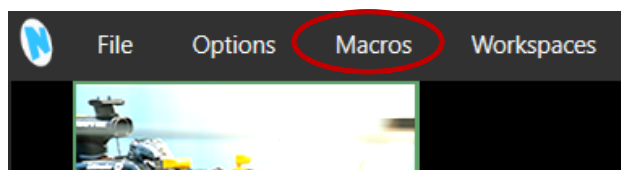

Figure 218

Macros can do almost anything; preload frequently used media, play clips, modify playback speed, automate complex operations or perform all of this synchronously. The compelling usefulness of macros justifies the prominent *Macros* menu placement in 3Play's *Dashboard*.

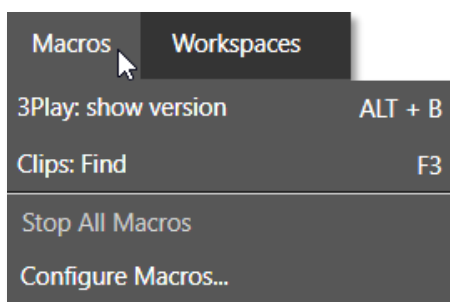

Figure 219

The *Macros* button provides quick access to actions such as listing your favorite *Starred Macros* or the option to *Stop All Macros*, as shown in Figure 219.

Select the latter item to open the *Macro Configuration Editor*, which is where you can create and manage macros.

19.1 SYSTEM MACROS

The largest part of the (resizable) *Macro Configuration Editor* consists of the *Macro List*, which displays the content of the folder selected in the left-hand column.

The folder list includes an entry labeled *System Commands*, and another just beneath it named *Session Macros*. You can manually create new folders for you macros using a button below the folder list.

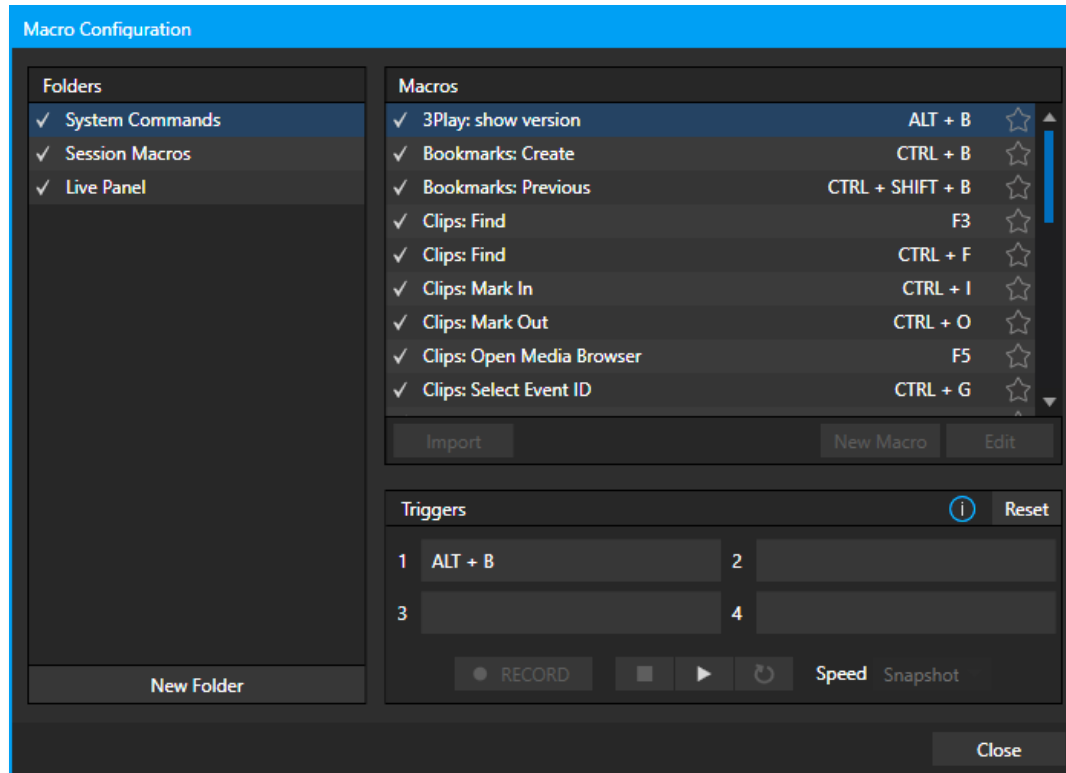

Figure 220

The *System Commands* folder includes commands identical to those actually called by the user interface and *Control Surface* to operate your 3Play – specifically those commands which have default shortcut keystrokes assigned to them. Expand this entry by clicking the triangle at left to see these items.

Hint: Notice that keystroke shortcuts for macro entries are shown at right. The small stars also appearing at right in Figure 220 identify items selected as ‘favorites’. Starred items are listed in the main Macros menu (Figure 219) for quick access. Clicking a star toggles the status of the macro entry in a given row.

It’s worth noting a few unique aspects of *System Commands*. First, *System Macros* are specially safeguarded within the system. *Rename*, *Delete*, *Clone* and *Paste* features are disabled, nor can you alter the order of entries in the list. Also, be aware that un-checking the *enable* switch at left for the entire *System Macros* folder (or individual entries within it) will naturally result in the failure of all related keystroke shortcuts. This does not affect *Control Surface* operations, however.

19.2 SESSION MACROS

The second folder is initially empty. Any macro you place in this folder (by creating it there, cut and paste, or drag and drop operation), will be available in your current session only. Among other things, this provides a useful way to provide variants of your macros that are tailored to unique event types, or have different shortcuts for individual users.

19.3 RECORDING MACROS

Creating a new macro is simple. Click the *New Macro* button to add a new macro entry.

Continue to define the macro by clicking the nearby *Record* button. Then just go ahead and perform the sequence of operations you wish to include in the macro. You can use mouse, keyboard, and *Control Surface* operations when doing so.

When finished, click the *Stop* button to complete the recording. Test the new macro by clicking the *Play* button.

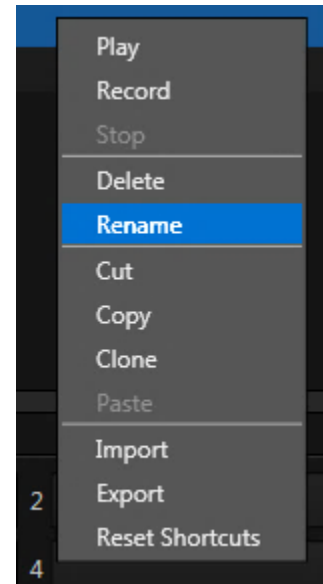

Figure 221

19.3.1 MACRO PLAYBACK SPEED

You'll notice that an animated bar in the background of the macro's entry in the list tracks playback progress. You can modify the playback rate for your macro using the menu in the footer of the *Macro Configuration* panel. You can even set macros to loop using the button at right.

SNAPSHOT MODE

One option in the speed menu – *Snapshot* – bears further explanation. When you choose *Snapshot* as the macro's 'speed', you essentially force it jump to its end result. Operations that are ultimately irrelevant in achieving that end may be simply omitted. You will often *Snapshot* mode very useful for designing macros that configure 3Play to a particular state.

Hint: You can record a macro that includes other macros. Depending on your order of operations, you may need to re-highlight the newly recorded macro in the list to show its Stop control (to end macro recording).

19.3.2 MANAGING MACROS

The *Macro Configuration* panel has management features such as folders, rename, clone, and hotkey assignment, as well as *Import* and *Export* (share macros with other 3Play users).

THE CONTEXT MENU

Entries in the lister have a context menu, shown when you right-click an item. Macros can be recorded, as we've seen, of played, renamed, deleted, copied, cloned, or exported.

The *folder* context menu supports, in addition, *Play All*, *Stop All*, *Paste*, and *Import* operations. *Import* and *Export* are noteworthy features. These can be used to share macros with multiple users and systems, but provide another important opportunity.

A good deal of time can be spent preparing complex macros. It would be a shame for these to be lost through some mishap.

For this reason, we encourage you to use the *Export* feature to prepare a backup archive of your painstakingly designed macros. (This is quite easy to do, since *Export* of entire folders is supported, as is multi-selection.)

19.4 SHORTCUTS AND TRIGGERS

Macros may be executed by menu, keystroke shortcuts, MIDI controller or GPI trigger.

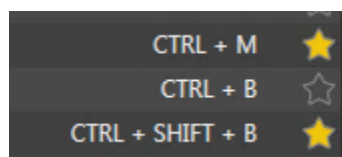

Figure 222

You can readily see the first shortcut assigned to a macro at right in its entry in the lister. (As mentioned earlier, you'll also see a 'star' gadget on the right. Click this to add the macro to the *Favorites* menu, shown when you click directly on the *Macro* control in the *Dashboard*.)

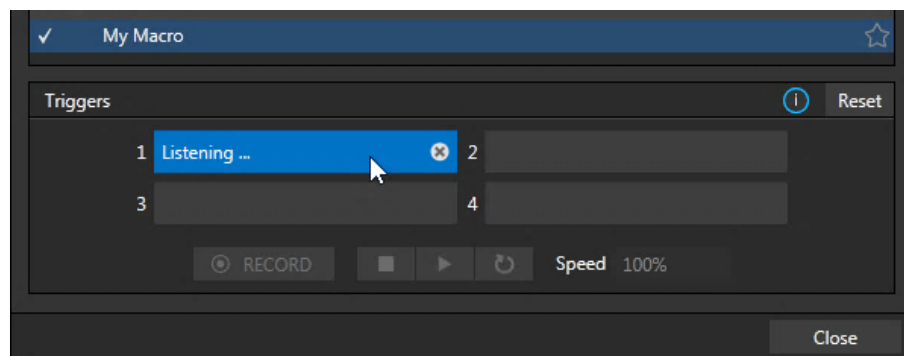

Figure 223

To set a new shortcut or modify an existing one, click one of the *Shortcut* fields in the footer of the *Macro Configuration Editor* panel; it will display a "Listening ..." tag. Then press the desired keystroke (or control surface *Macro* button combination).

Hint: For clarity, lower-case characters are shown as capitals. True upper-case letters are displayed in the form [Shift + (character)].

Shortcuts are ‘per user’, allowing you to employ your personal favorites without conflicting with the shortcut preferences of other users. Speaking of conflicts, note that assigning a single shortcut combination to multiple macros *is* supported.

19.4.1 CONFLICTED SHORTCUTS

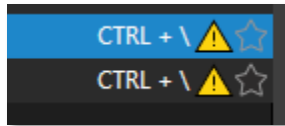

Figure 224

By the way, assigning identical shortcut combinations to multiple macros *is* supported, and deliberately so. Still, as you may wish to avoid conflicts, a yellow triangular gadget referred to as a ‘bang’ (or, if you are in a certain mood, a ‘conflict nacho’) is shown in this case.

Bangs appear at right for all macro entries in the *Macro Configuration* panel lister with shortcut conflicts.

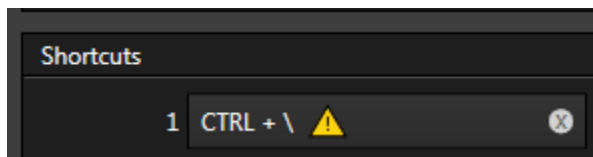

Figure 225

Of course, when multiple shortcuts are assigned, the first shortcut for a macro – i.e., the one displayed at right in the *Macro Configuration* panel lister – may not actually be the one that is conflicted; too, there might be several conflicts for a single macro.

In such a case, select the macro in the list to show the corresponding *Shortcuts group* entries at the bottom of the panel (Figure 225). Conflicted ‘Listen’ controls will *all* show bangs. Clicking a bang automatically jumps to the next conflicted entry, so you can advance quickly through them, resolving conflicts as you go.

(Obviously, you can resolve a conflict by assigning a different keystroke to conflicted macros. Or you can disable macros if you like, using the checkmark switch.)

MIDI Configuration Add-On:

The *Add-On* group in 3Play’s *Session page* (Startup) includes a link named *Ableton Novation Launchpad*. This link opens a simple configuration application that allows you to alter the colors used to illuminate buttons on this popular MIDI device.

Simply choose a specific device from the menu at upper left, choose a *Fill Color*, and click a button on the screen with the fill bucket mouse pointer. (Alternatively, each button has a right-click menu you can use to select the color for that button.)

Hint: Folder level checkmark switches offer a method for managing ‘deliberate’ shortcut conflicts. For example, the shortcuts assigned to entire folders of macros designed for various sessions or purposes can conflict with shortcuts in another folder., but keystrokes for any inactive folders are ignored.

DELIBERATE ‘CONFLICTS’

Otherwise, pressing the conflicted shortcut key will perform *all* macros sharing that keystroke assignment. On the other hand, your ‘conflicts’ may be deliberate; running multiple macros with just one button press or gesture may be just what you had in mind.

19.5 MIDI CONTROLLERS



Figure 226

A useful (and often very affordable) macro trigger option is MIDI (Musical Instrument Digital Interface).

MIDI devices are often used in the audio and events industries but can be found in other realms as well. Literally thousands of devices and systems of this sort are available.

The *Macro Configuration* panel system can ‘listen’ for button presses from most MIDI controllers, just as it recognizes input from the keyboard or native control surface (see Section 19.3.2).

Too, a wide variety of MIDI software and extensions are available for other devices, including mobile devices such as tablets and smart phones. These can be used to create unique custom control alternatives.

Note: Many MIDI devices provide ‘plug-and-play’ convenience. Some, though, require non-standard device drivers. Generally, adding device drivers to NewTek products is discouraged, since these may not have been prepared with the rigorous demands of live production in mind.

If you install a driver and encounter unintended consequences, you can resolve the problem by restoring to factory defaults and, if necessary, updating to the current software version appropriate for your system.

19.6 NDI CONNECTIONS

Not surprisingly, NewTek products typically have extensive NDI (Network Device Interface) implementations. Various systems and software (both native and third-party) also take advantage of NDI connections to support transfer of things like metadata, control instructions and tally (on air) notification.

For example, connecting one of 3P2’s NDI outputs to a TriCaster input provides the necessary link to send shortcut commands to the 3Play, or trigger 3Play macros from the TriCaster.

19.6.1 EXAMPLE – 3PLAY & TRICASTER COMMUNICATION

Let's consider a simple example taking advantage of the potential this ability offers.

Using 3Play's *Macro* system, it is easy to send instructions from 3Play to TriCaster systems whose NDI outputs are connected to the *Switcher*.

Such a macro could actually perform sequential operations on both systems and be assigned to a TriCaster shortcut keystroke or other macro trigger for convenient execution with a single user interaction.

There is no need for complicated configuration. 3Play 'knows' which NDI sources are connected to their network inputs and can initiate the necessary communications.

For example, let's assume you have assigned one of 3Play's output to TriCaster's Input 3. When executed, this macro will remotely begin play of the source that is on the output currently controlled by 3Play – whether you use 3Play's Output A or B.

Note: It doesn't matter whether you connect 3Play's Output A or B, because the Net connection targets the connected system, not just a specific 3Play output. Using a slightly more complicated macro, you could first select which output to control.

Unique "Net#" entries in the macro identify the target system the instructions specified are directed to. When examined in 3Play's *Macro Editor*, a typical macro entry of this type might look as follows:

Delay (ms)	Shortcut	Value	Key 0	Value 0
0	net3		shortcut_name	play

The shortcut "net3" targets the macro to address the NDI source connected to TriCaster's *Input 3*. Additional entries on the same line supply the instruction to be performed when the macro is executed.

- The *Key 0* entry "shortcut_name" – this is a literal entry, to identify the next value as shortcut that will be sent to the receiving system.
- The *Value 0* entry "play" - commands the target source to play the currently selected clip

It is entirely possible to create more complex macros that combine commands in this manner.

Please refer to the accompanying Automation and Integration Guide to learn about Macros in greater detail

19.7 AMP CONTROL

The legacy AMP stands for Advanced Media Protocol. The original implementation by Odetics Broadcast Corporation® provides a variety of commands, which over time have been applied and extended by other developers according to their requirements.

3Play responds to a number of AMP of commands received across a network connection from external devices.

19.7.1 CONFIGURING AMP

3Play's AMP support is not unlike the macro implementation just described, but AMP does not enjoy the same 'auto-magic' communication configuration advantages. Thus you will generally need to configure the external controller to communicate with 3Play by providing its IP address (which you can locate, for example, by exiting to Windows and using the system *Network and Sharing Center*). You will also need to configure the external control system to address one or both of 3Play's A and B output channels.

In all likelihood, the developer of your external system will have documented AMP configuration and usage, but the next section provides details of the 3Play implementation for your interest.

19.7.2 AMP SHORTCUTS

AMP commands sent to trigger native 3Play shortcut commands of the same sort used by the user interface and *Macro* system. These shortcuts consist of two parts: a *prefix* that identifies the target 3Play output channel (A or B); and a *suffix* constituting the command to be executed. The AMP instruction may also include values, such as unique clip identifiers, similar to 3Play's Clip IDs.

The supported *prefixes* are amp_vtr1 and amp_vtr2. These address 3Play's *Output A* or *B* respectively. Supported suffixes are listed in the following table:

Suffix	Value	Description
_loop	bool	Changes looping playback status for the playout channel. If no value is specified then looping is toggled.
_play	void	Play at 1X speed
_stop	void	Stops playback
_query	void	Query returns a result (string) identifying the content currently on output and stores it for a subsequent _cue

_cue	String	Populates a special PLAYLIST tab named EXT VTR with a clip or PLAYLIST previously identified by a query. (If the value is void, performs a Rescue operation.)
_eject	void	Clears the current EXT VTR content

19.8 GPI CONTROLLERS

GPI, or General Purpose Interface, is long serving analog control signal system based on simple contact closure. GPI inputs and outputs are very common on professional production equipment.

The macro system in NewTek live production devices can take advantage of intermediary devices, such as the eBOX™ network/GPI hardware interface from JLCopper Electronics, to support both GPI signal input and output.

19.8.1 CONFIGURATION

For an external GPI device to communicate with a NewTek live production system, it must be manually defined by text entries in the file named `gpi_setup.xml`. This file can be located in the directory at `C:\3Play\Configuration\`. The entry for a given GPI control device must contain an IP address and port, password, and custom name, entered as follows:

```
< device name="name " ip="###.###.###.###" port="##" password=" " />
```

At the time of writing, the xml ‘element name’ signified above by the placeholder *device* should be “jlcooper”, without the quotation marks. The value for the “name” attribute that follows is a custom name of your choosing.

Hint: Normally, connected GPI devices are identified by unique names in this file; otherwise (if GPI devices share a single name) GPI commands are issued to them simultaneously.

The remaining configuration attributes (“ip”, “port” and “password”) are set at the external hardware device (refer to the vendor’s documentation for details); the corresponding values need only be transferred into the XML configuration file.

A typical entry might look like this:

```
<jlcooper name="JLCooper1" ip="192.168.128.102" port="23" password="" />
```

19.8.2 LISTENING FOR GPI TRIGGERS

Configured and connected GPI interface devices can trigger macros just like a keyboard shortcut, control surface, or MIDI button operation can. To assign a GPI trigger to a macro, simply click a 'gesture field' in the *Shortcuts* group at the bottom of the *Macro Configuration* panel; then send the desired external GPI trigger to the system. The 'listening' control will record the GPI signal, and a suitable shortcut entry will be displayed (see Section 19.3.2).

19.8.3 SENDING GPI COMMANDS

A special macro command allows you to send GPI signals to external devices and systems via network-connected GPI interface devices (such as the eBOX™ from JLCopier Electronics). GPI macro entries are formatted as shown below:

Delay (ms)	Shortcut	Value	Key 1	Value 1	etc.
####	gpi	name	GPI_pin#	boolean	

- **Delay** – the interval, in milliseconds, between the time when the command on the prior line (if any) was issued to the system, and execution of this line.
- **Shortcut** – Use the entry “gpi” in this field to send a GPI signal.
- **Value** – The shortcut value is the name of the GPI device (defined earlier in *gpi_setup.xml*) that you want the signal defined on this line to address.
- **Key # (0 – n)** – The value you enter in this field identifies a target pin on the external DVI device to receive a signal defined in the following field. The entry should be formatted as “pin#” (e.g., “pin1”, without quotation marks).
- **Value # (0 – n)** – This value controls the contact closure state (on or off) for the GPI device pin identified by the preceding key. The value can be entered variously as “1” or “0”, “on” or “off”, “true” or “false” (without quotations).

A typical entry might look like the following:

Delay (ms)	Shortcut	Value	Key 1	Value 1	etc.
500	gpi	jlcooper	pin12	1	

Hint: Multiple GPI pins can be targeted simultaneously by key/value pairs entered on a single line.

Alternatively, some GPI devices require a GPI ‘pulse’ of a specified duration. In such cases, you might send an “on” command on one line, followed after a suitable delay by an “off” command sent to the same pin.

19.9 EDITING MACROS

Often you will wish to modify values assigned to the various steps in an existing macro, rather than re-recording it; or perhaps you want to experiment with other possibilities. Click the *Edit* button to open the *Macro Editor* for the currently selected macro.

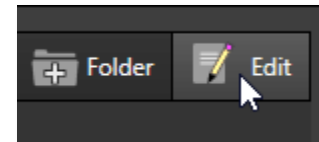

Figure 227

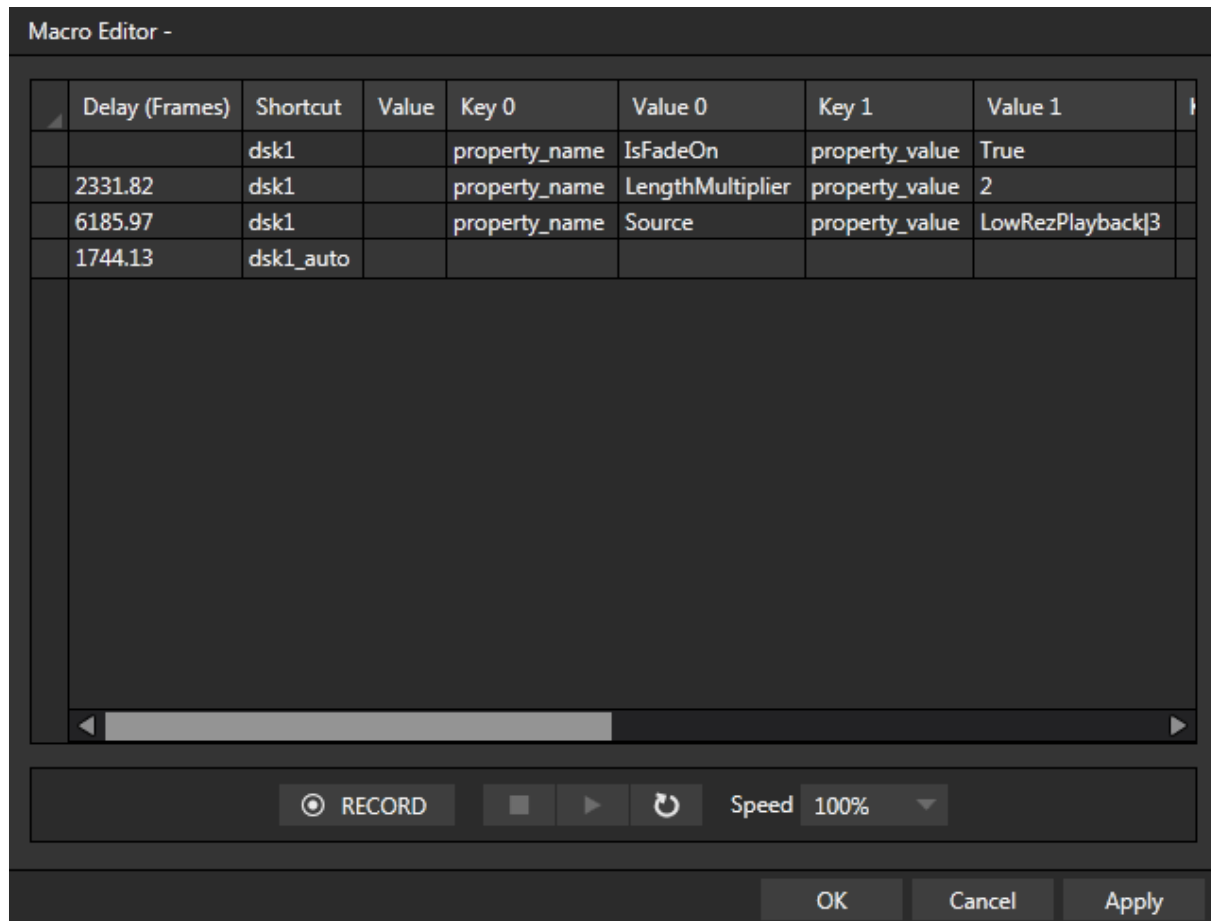

Figure 228

This deceptively simple editor presents the shortcut sequence your macro contains, along with all of its values in a simple to comprehend ‘spreadsheet-style’ interface. Right-clicking opens the editor’s context menu (the keyboard shortcut Ctrl + i also inserts a row). Standard copy and paste keyboard shortcuts are supported as well. When done editing a macro, click *Apply* (or *Cancel*, to close the editor without saving your changes).

Hint: Use the Record button in the footer of the Editor to insert newly recorded entries into the current at the selected line.

19.10 AUTOMATION AND INTEGRATION

For more information on Macros, such as channel commands, are discussed in the comprehensive Automation and Integration Guide, which can be found at <https://www.newtek.com/downloads/>.



LivePanel features included in your 3Play offer production-ready control panels for remote video mixing, macro automation and the LivePanel Builder tool to design your own custom panels geared toward your unique production and workflows.

In this section we will discuss each of these features in detail.

Your 3Play has several LivePanel features included in your system, providing potent tools to extend your production workflow. A full version of LivePanel is available for separate purchase, available at newtek.com.



Figure 229

Among other features, LivePanel included in your 3Play system lets you create custom control panels for your 3Play system accessible in a web browser of a device on your network. LivePanel also provides production-ready tools such as *Control Surface* functionality that mimics the physical control surface, and categorized lists of *Shortcut Commands* and *Keystrokes* for your system.

20.1 NETWORK ACCESS TO LIVEPANEL

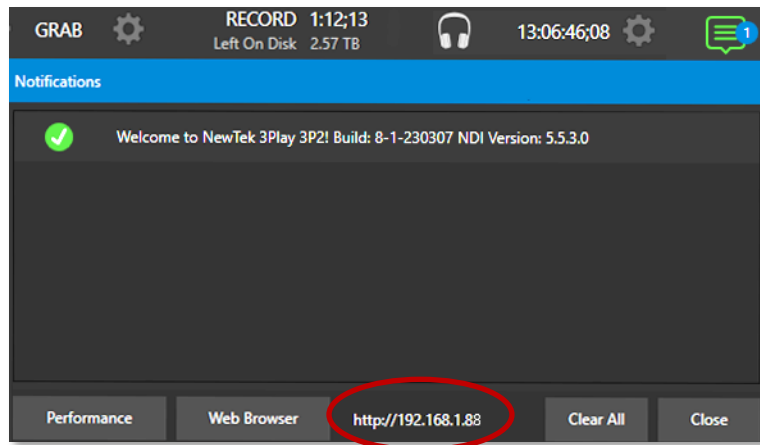

Figure 230

To access LivePanel, click the *Notification icon* (see 7.6) at upper-right on your 3Play system's *Live Desktop*, to open the Notification Panel.

Note the URL shown beside the *Web Browser* button at left in the footer of the *Notification Panel*. Enter this into the address bar of a web browser on another device on the same network.

Note: You may be asked for a username and password to access LivePanel – see 4.1 Password Protection

20.2 HOME PAGE

After entering security credentials (if necessary), Live Panel's *Home* page is displayed in your web browser.

Note: We recommend using a modern web browser (such as Chrome or Firefox) available for your platform for best results when using LivePanel.

All the LivePanel tools provided in your 3Play system can be accessed from the Home page, either by using the 'hamburger' menu at left in the titlebar, or by clicking the large icons on the page.

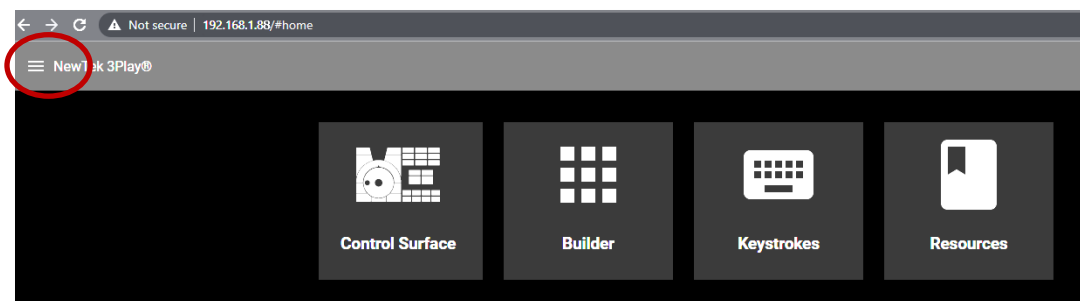

Figure 231

20.3 LIVEPANEL CONTROL SURFACE

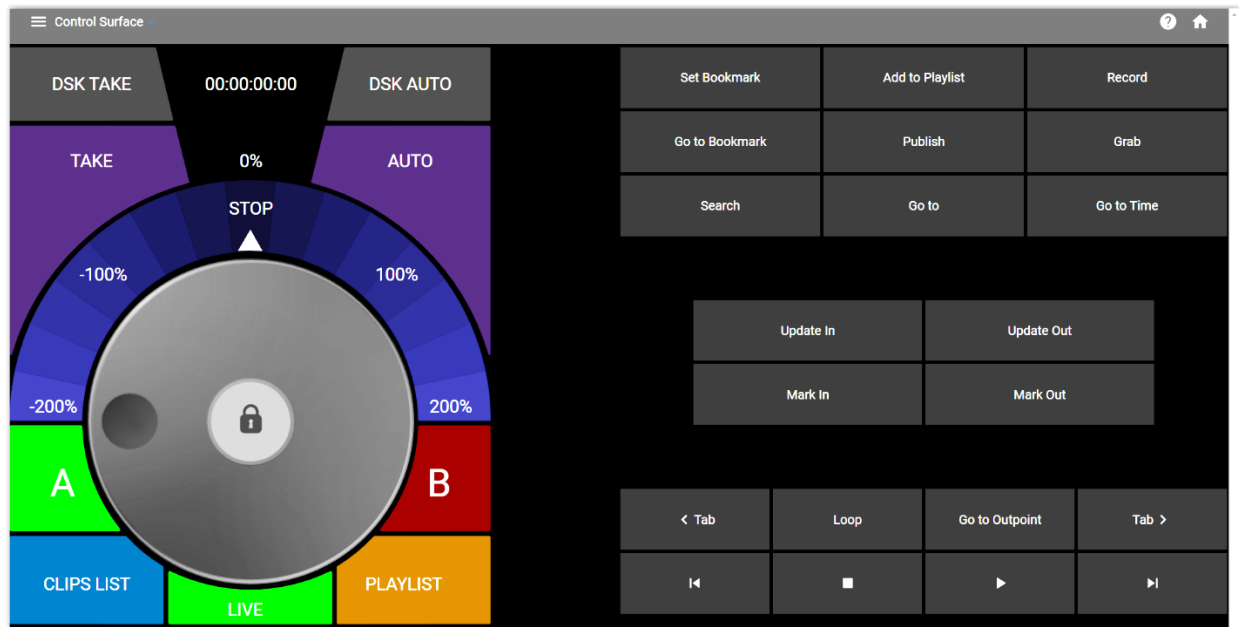

Figure 232

The LivePanel *Control Surface* functionality mimics the physical control surface. The following items are unique to the virtual Control Surface.

- Enabling the Jog-wheel padlock icon limits the jog range to the current IN/OUT points of a clip
- Use the A and B buttons to choose which 3Play channel to control. To enable LINK mode, drag from A to B (or vice versa). Press the desired channel and swipe in away from the other channel to break the link.
- T-Bar – the arc above the jog-wheel (marked -200% to 200%) serves as the T-Bar, allowing you to press and drag to desired play speed.

20.4 BUILDER

Unquestionably the icing on the LivePanel cake, the *Builder Applet* allows you to easily create custom control panels to meet a virtually limitless number of needs.

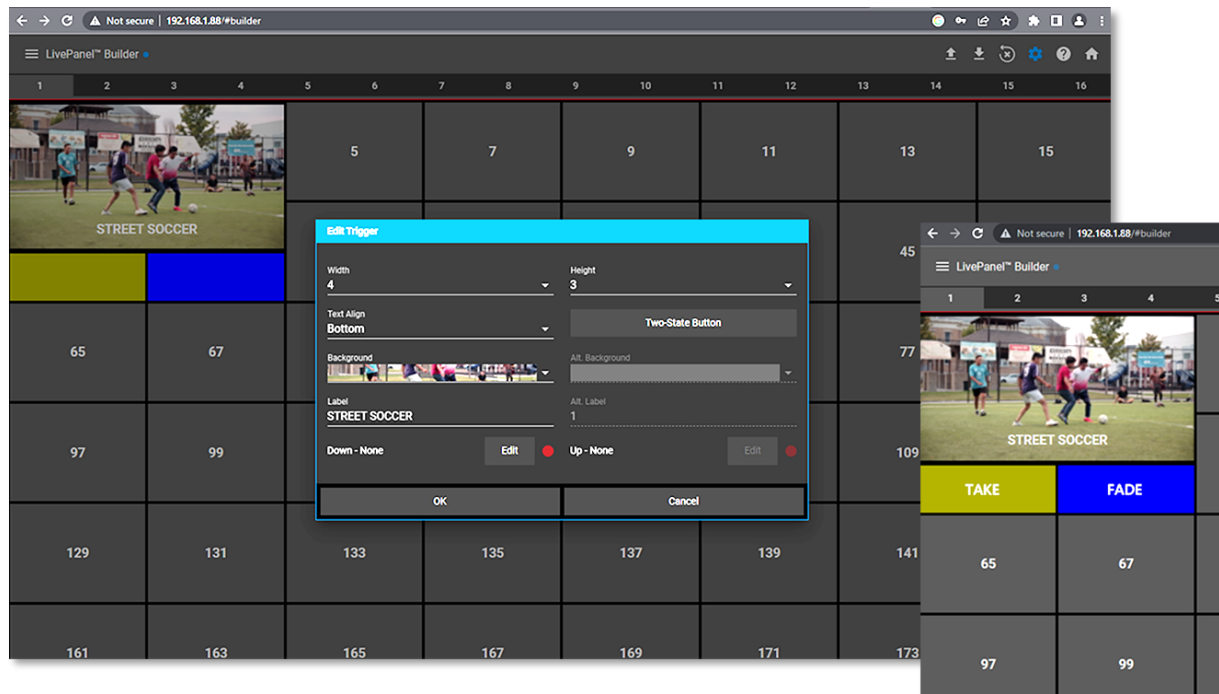

Figure 233

Flexibly assign a macro to a button, or perhaps two – one to operate when the button is pressed, and another to be applied when you click it a second time. Give the button a color or fill it with a still image of your choice.

Hint: Each individual live production system hosts its own LivePanel instance, so Builder pages can be exported for use on additional systems.

To customize buttons, tap the *Gear* button icon (Figure 234) located at the top right of the webpage to enter edit mode, then tap on a button to open its properties. You can edit the button name, color, background image or video, size and the *Macro* the button will execute.

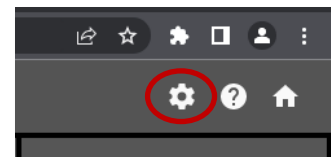

Figure 234

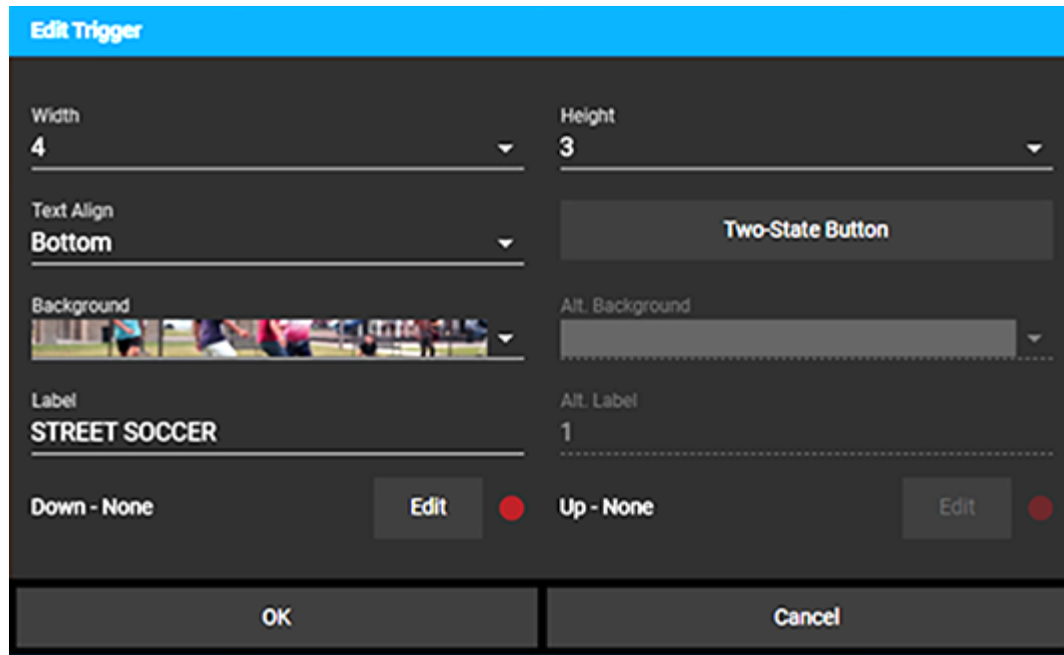

Figure 235

Buttons can also have both *Down* and *Up* states and different *Macros* can be assigned to each state. Button *Macros* can be chosen from the list, or you can tap the record icon and perform actions on your 3Play or Control Surface that will then be sorted in a LivePanel macro. The *Macro* can then be further edited and renamed in the 3Play *Macros* panel.

When making buttons larger, they will take up space of other buttons, but they won't destroy their properties. Reducing the size will reveal any hidden buttons.

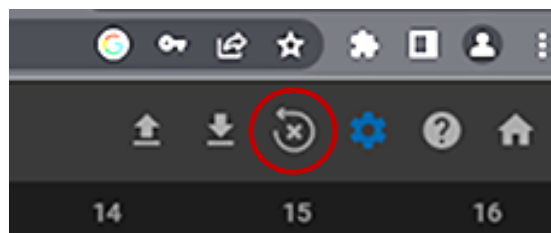

Figure 236

Tapping the *Reset* icon (circled in Figure 236) will clear all button macros on the current tab. To the left of the *Reset* icon are two up/down arrows. Tap arrow down to save the current tab configuration, and tap the arrow up to load a previously saved tab configuration.

20.5 KEYSTROKES & SHORTCUT COMMANDS

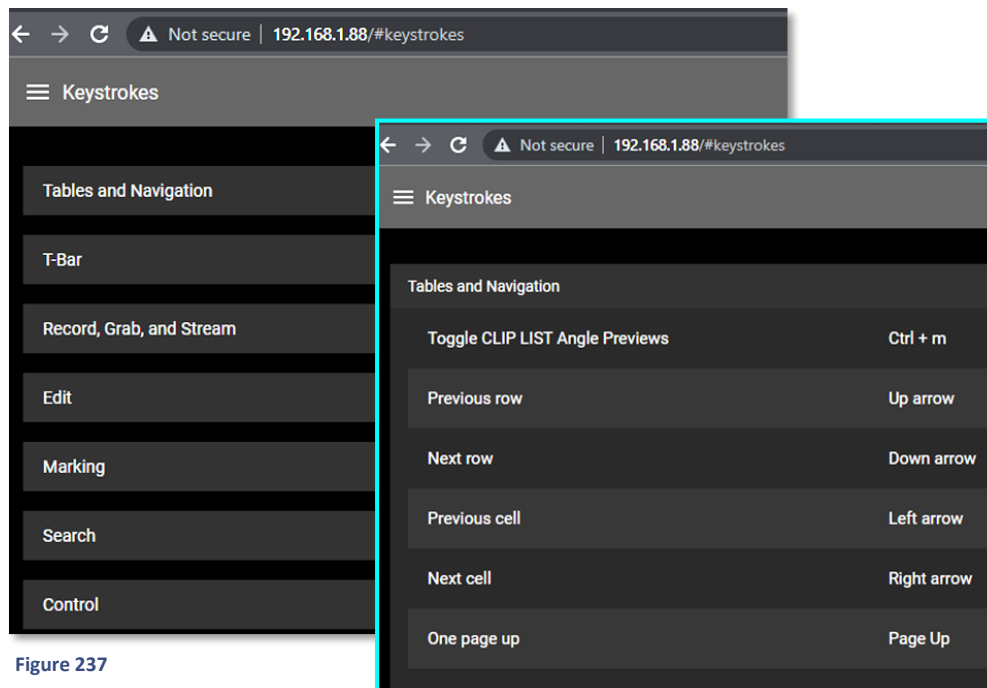

Figure 237

Also provided within LivePanel is categorized lists of *Keystrokes* and *Shortcut Commands* for use in macros or custom network control systems. Each category has a pulldown menu to display the commands. Click on the 'hamburger' above the list of Keystrokes to see the menu of all existing Live Panel tools.

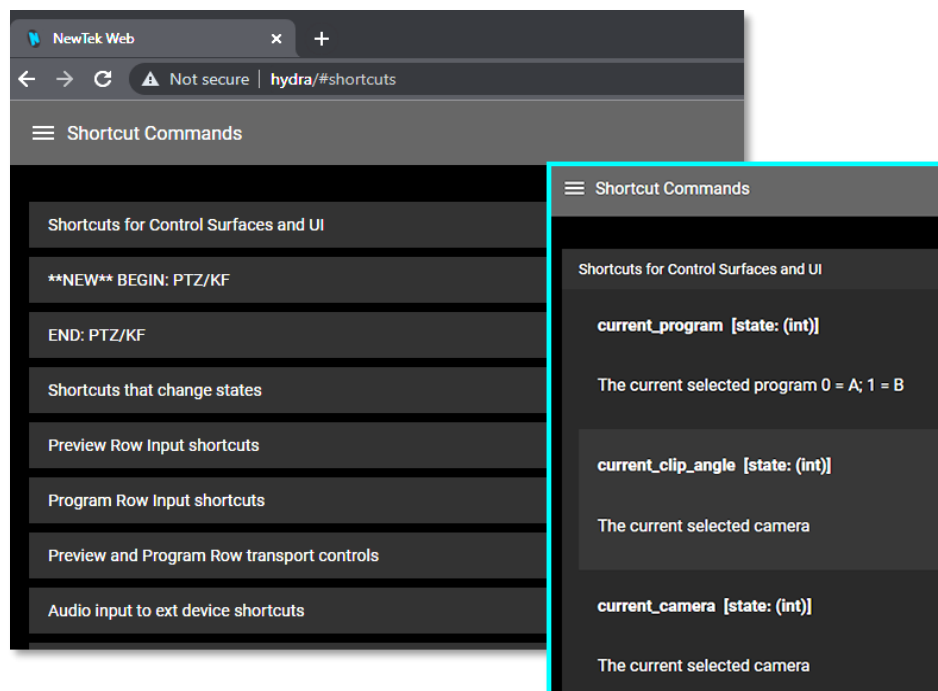

Figure 238

PART III (APPENDICES)

A time-saving question and answer section, followed by an extensive listing of Shortcut Keys and keyword index ...

APPENDIX A HOW DO I ... ?



In this section, we'll consider the most common questions 3Play operators may have (and of course we'll provide the answer, too).

The answers are intentionally brief – perhaps just a reminder of one or two steps required to perform some operation. For this reason, we'll also point you to explanatory information elsewhere in this manual whenever that would be useful.

If you've largely mastered your 3Play system, but have a specific question, this may be the best place to look first. The headings that follow list related questions and answers together, along with cross-references and other helpful remarks.

Tip: The NewTek website includes a comprehensive FAQ database containing a wealth of useful information on all of its products – please see <http://www.newtek.com/faq/>

How do I ...

Connections	202
Connect cameras?	202
Color correct mismatched cameras?	203
Connect monitors?	203
Improve the quality of Multiview output?	204
Connect the Genlock source?	204
Connect the 3Play Control surface	204
Supplement: My system has suddenly stopped responding to the control surface. What can I do?	204
Connect an external hard drive?	205
Connect to a network/the Internet?	205
Enable termination for video inputs?	205
Sessions	205
What is a 'session'?	205
Delete a session (and its content)?	205
Rename a Session?	205
Manage selected content inside a session?	206
Events and Recording	206
Start recording?	206
End recording?	206
Mark an Event?	206

play a Clip?	207
Prepare a Highlight Reel?	207
Select a different PLAYLIST clip for the same time period?	208
<i>Files</i>	208
Manage files?	208
Import media files?	208
Prepare clips for the PLAYLIST using Apple® Final Cut Pro?	208
Export Files to an external drive?	209
Import/Export files larger than 4 Gigabytes?	209
<i>Software, Maintenance and Updates</i>	209
Improve system performance?	209
Resolve serious instability or dropped frames?	210
Update 3Play software?	210
Install virus protection?	210
Install my favorite software (or codec)?	210
Restore 3Play software?	211
<i>Registration and Tech Support</i>	212
Access Technical Support?	212
Find hardware/firmware revision numbers?	213
<i>Miscellaneous</i>	213
Set up remote desktop control of 3Play?	213
Deal With Clips or images That Seem Blurry?	213
Access Windows	213
Return to the Startup Screen from the Widows™ Desktop	213
<i>More Questions and Answers</i>	213

A.1 CONNECTIONS

A.1.1 CONNECT CAMERAS?

1. Connect traditional SDI video sources to the appropriately labeled BNC input connectors on the 3Play *backplate* – see Section 3.3.2. Or simply connect NDI video sources to the network your 3Play is connected to.
2. Open a 3Play *session* (or create a new one) from the *3Play Startup Screen* and launch the *Replay Desktop*.

3. Double-click the preview monitor on the *Replay Desktop* for the source you want to set up, or click the *Configure* (gear) button that appears below in its monitor label.
4. Choose an appropriate *Source* for your camera in the *Input Settings* tab (see Sections 3.3.2 and 8.2.1).

A.1.2 COLOR CORRECT MISMATCHED CAMERAS?

Your 3Play system permits the use of sources that do not match the current session format. You might connect an SD camera during an HD session, for example. The official broadcast standard for SD video is Rec. 601, but HD video conforms to Rec. 709 – and 3Play output color space is governed by the session format.

When the natural color space for a connected source does not match the current output specification (in this example, Rec. 709), 3Play automatically attempts to compensate – but it's always best to refer to downstream scopes for critical accuracy.

1. As required, connect external Waveform and Vectorscope monitors to 3Play outputs
2. Your downstream scopes should be configured to conform to the broadcast color specification for your current session.
3. Calibrate your sources one by one using the *Proc Amp* tools for individual inputs (see Section 8.2.3.)

A.1.3 CONNECT MONITORS?

REPLAY DESKTOP MONITOR

With the power off, connect an external computer monitor to the port labeled *Interface* on 3Play's backplate. Use a suitable adapter if necessary for your monitor.

MULTIVIEW (SUPPLEMENTAL) MONITORS

Supplemental monitors connect to video ports on 3Play's backplate.

4. Connect the external device to an output on the backplate using an appropriate cable (and/or adapter, if required).
5. Launch a 3Play session (or create a new one) from the *Startup Screen*.
6. Double-click one of the output monitors to open the *Output Configuration* panel.
7. Select your preferred display for the target device.

8. Select *Display Color Settings*, and – in the appropriate tab –set *Resolution* to match the native resolution of the external display.

NOTE: Changing resolution can cause frames to be dropped briefly. We do not recommend changing this setting during live production.

A.1.4 IMPROVE THE QUALITY OF MULTIVIEW OUTPUT?

It is possible to choose settings that will have a negative effect on *Multiview* video output image. For best quality, be sure that the *Resolution* you choose corresponds to that of the monitor connected.

NOTE: Changing Resolution can cause frames to be dropped briefly. Thus we do not recommend changing this setting during live production.

A.1.5 CONNECT THE GENLOCK REFERENCE SIGNAL?

1. Connect the reference signal to the *Genlock* input (BNC connector) on the backplate.
2. See Section 3.7 for details on configuring *Genlock* settings.

A.1.6 CONNECT THE 3PLAY CONTROL SURFACE?

Connect the USB cable from the Control Surface to one of your 3Play's USB ports. Do not extend the supplied cable if possible.

SUPPLEMENTARY QUESTION:

Q: My system has suddenly stopped responding to the *Control Surface*. What can I do?

A: The foremost reason this might happen is if the cable (or extender cable) you are using between the *Control Surface* and 3Play failed to deliver sufficient current consistently. In the short term (if you are in the middle of a show), you can generally resolve this issue by simply unplugging and re-plugging the Control Surface.

However, please note that the use of so-called "USB extenders" is not recommended. Whenever possible, use a single USB cable of the correct length. Each added connector on the signal path is a potential connection problem, and also causes signal 'reflections'. Such an arrangement may seem to work for a while, then fail unpredictably.

If you are using a very long USB cable (or a poor quality cable), you should supply a powered hub at the end of the cable nearest the Control Surface, then complete the connection with a short USB cable from the hub to the *Control Surface* (an unpowered hub will be of no help).

A.1.7 CONNECT AN EXTERNAL HARD DRIVE?

Connect a suitable cable from the external hard drive to a (blue) USB 3 port on the system's backplate. Note that in general, for use with large video files the hard drive should be formatted using the NTFS file system (the FAT file system chokes on exported files exceeding 4 Gigabytes, as will often be the case).

USB 3 ports support transfer speeds fast enough for live recording to suitable external media. USB 2 ports should not be used for recording but may be useful for transferring files to and from the system (it is always best to import media for use in live sessions).

A.1.8 CONNECT TO A NETWORK?

Please refer to Section 3.10.

A.1.9 ENABLE TERMINATION FOR VIDEO INPUTS?

3Play provides full-time video termination. If you need to loop through (or t-off from) upstream video devices (such as an external monitor) in your video pipeline, you should ensure termination is turned OFF for earlier devices.

A.2 SESSIONS

SUPPLEMENTARY QUESTION:

A.2.1 What is a session?

A: Sessions can be thought of as 'top-level presets'. They store all of the settings, playlists, device configurations, and so on for a given live production. See Section 6.1.

A.2.2 DELETE A SESSION (AND ITS CONTENT)?

1. Right-click the name of the session in the *Home* page of the *Startup screen*.
2. Select *Delete* from the menu.

This will delete the session, and any content that is local to the session (external data that has not been imported and data on drives that are not mounted at the time will not be deleted). See Section 6.2.2 for more information.

A.2.3 RENAME A SESSION

1. If necessary, close the *Replay Desktop* by choosing *Exit* in the *File* menu.

2. Return to the *Home page*.
3. Right-click the name of the session you want to rename in the list shown at right to open the context menu.
4. Choose *Rename* from the menu that appears.

A.2.4 MANAGE SELECTED CONTENT INSIDE A SESSION?

1. Click the name of the session containing the content you wish to manage in the *Home* page of the *Startup Screen*.
2. Under *Browse* at (right on the *Session* page), click the link for the type of content you wish to manage (see Section 6.4.1).

A.3 EVENTS AND RECORDING

A.3.1 START RECORDING?

1. Press the *REC* button on the *Control Surface*.
or ...
2. Press *IN* or *OUT* on the *Control Surface*.
or ...
3. Press the *Record* button in the *Dashboard* at the top of the *Replay Desktop*.

A.3.2 END RECORDING?

1. Press *SHIFT + REC* on the *Control Surface*.
or ...
2. Press the *Record* button in the *Dashboard* at the top of the *Replay Desktop* a second time.

A.3.3 MARK AN EVENT?

There are two principle methods for marking events:

ONE-BUTTON METHOD

1. Watch the input monitors, and press the *OUT* button on the *Control Surface* whenever a notable event occurs (see Section 9.10).

2. This creates a new event in the *CLIP LIST*, setting an *Out Point* at the current timecode, and an *In Point* as required to fulfill the default duration set in the *Options* menu (see Section 7.4.1). Of course, you can trim the event afterward any time you wish.

TWO-BUTTON METHOD

1. Press the *IN* button on the Control Surface at any convenient time. This creates a new 'incomplete' event in the *CLIP LIST*.
2. (Optional) If nothing noteworthy occurs in the next while, feel free to press *IN* again from time to time, updating the In Point of the event.
3. Press *OUT* to complete the event when something interesting occurs (see Section 9.10).

A.3.4 PLAY A CLIP?

1. In the *CLIP LIST*, double-click the *Memo* field for the input (clip) you want to play

or ...
2. Navigate to a clip using the *Control Surface* or keyboard and press *PLAY*.
3. Or, simply move the *T-Bar* forward (from 0%).

RELATED QUESTIONS:

Q: I pressed PLAY, so why is my output frozen?

A: Check to see if the *Control Surface T-Bar* is at the 0% position (stopped).

A.3.5 PREPARE A HIGHLIGHT REEL?

1. Select clips for events you want to include in the *CLIP LIST* and press *ADD TO PLAYLIST* to add them to a page in the *PLAYLIST* module.
2. Drag clip entries up or down in the *PLAYLIST* table as necessary to place them in the order you want them to play.
3. Optionally, re-trim the clips, to taste.
4. Adjust level controls for embedded audio in the *Audio* column (see Section 13.3.4), *Transition Rate* (Section 13.3.7) and *Speed* (13.3.6) for individual or multi-selected clips.

5. (Optional) Enable the *Music Track* switch in the *PLAYLIST* titlebar and load a music file using the nearby menu (see Section 13.1.4). Adjust its level by clicking the *Music Configuration* button (gear) on the right.

A.3.6 SELECT A DIFFERENT PLAYLIST CLIP FOR THE SAME TIME PERIOD?

1. Hold down the *ANGLE* button on the *Control Surface*.
2. Press a number on the *Control Surface* number pad, or use the left/right *TAB* buttons to access the available clips for the current time segment.

A.4 FILES

A.4.1 MANAGE FILES?

Please refer to the item (How do I) Manage Selected Content inside a Session? (Section A.2.4).

A.4.2 IMPORT MEDIA FILES?

Importing files implies copying them into the session folders, making them *local* (rather than *external*) to the system and session. To import media files:

1. Open (or create) a 3Play session.
2. Click the *Import Media* button (below the *Browse > Sound and Music* link at right).
3. Click *Add*, and use the system file explorer that opens to select the file(s) you wish to import into the current session; then click the *Open* button.

Selected files are automatically copied to the appropriate folder (Clips, Stills, etc.) according to their file type (see Section 6.4, Import Media).

Tip: External files can be used in a session without being imported, by adding them to CLIP LIST using the Add Media button and Media Browser – see Section 12.1.5. However, it should be noted that the transfer speed of most external devices is too slow for reliable playback of media content, making it wise to use the Import feature instead whenever possible.

A.4.3 PREPARE CLIPS FOR THE PLAYLIST USING APPLE® FINAL CUT PRO?

We are often asked what format to use for export from Final Cut for best compatibility in 3Play, especially for HD clips. Really, in most cases you can simply take advantage of 3Play's Import module – see Section 6.4.1.

Alternatively, you might install NewTek's free Quicktime™ codecs (available on the 'Product Updates and Downloads' page on the NewTek website), with a view to rendering to one of these directly on your FCP system.

Actually, FCP does not natively provide broad Quicktime export options, but Compressor™ does; and FCP can use the latter as its encoder. After creating a Compressor preset that uses one of the NewTek SpeedHQ codecs, you can click on Final Cut's *File* menu, choose *Send To > Compressor* (Compressor will open automatically), and proceed as usual. See the documentation for Apple® products for more detail.

A.4.4 EXPORT FILES TO AN EXTERNAL DRIVE?

There are several approaches to exporting media files from within 3Play sessions. By far the simplest is to use the *Export* feature – see Chapter 18.

A.4.5 IMPORT/EXPORT FILES LARGER THAN 4 GIGABYTES?

This question may arise if you are using external media, perhaps portable hard drives or USB 'thumb' drives. These are commonly prepared using the FAT32 file system, which does not support files larger than 4GB. As video files will often exceed this size, FAT32 is not very suitable for use in that context.

You should reformat these drives using the NTFS system to eliminate this limitation (or you might consider transferring larger files over a network connection).

A.4.6 AVOID THE ERROR "... COPY THIS FILE WITHOUT ITS PROPERTIES?"

Windows shows this error message when you export a media file to an external volume that does not use the NTFS file system. The warning is not really a concern (although we highly recommend using NTFS formatted storage, as noted in Section A.4.5). The files will copy just fine regardless.

3Play generates metadata attributes for media files for internal use. This metadata is only retained when you export to storage formatted as NTFS. That being said, the metadata is automatically regenerated if you use the files with 3Play again later, so its loss poses no issue.

A.5 SOFTWARE, MAINTENANCE AND UPDATES

A.5.1 IMPROVE PERFORMANCE?

1. Click the *Utilities* icon on the *Home* page in *Startup*.
2. Click the *Defragment Hard Drive* link at right (see Section 6.2.3), and follow further directions provided. This process can take considerable time, so it's best not to commence unless time (before a production) permits.

A.5.2 RESOLVE SERIOUS INSTABILITY OR DROPPED FRAMES?

If the system should ever become seriously unstable or drop frames (after the warm-up period), consider a full 3Play *Restore* operation – see item A.5.6.

A.5.3 UPDATE 3PLAY SOFTWARE?

1. Connect 3Play to a valid Internet connection.
2. Click the *Utilities* icon on the Home page in *Startup*.
3. Click *Update 3Play*, and follow directions provided (see Section 6.2.3).

A.5.4 INSTALL VIRUS PROTECTION?

Virus and malware protection applications can dramatically impact system performance (this is true even for Windows Defender®, which is deliberately disabled for this reason). In general, once additional software or services are enabled on the system, real-time performance cannot be guaranteed. In a perfect world, we'd love to recommend that you do not install virus and/or malware protection software on 3Play.

Certainly, you should *always* take sensible precautions to avoid introducing infected files by rigorously virus-checking media you plan to connect or import before ever connecting it to 3Play. Realistically though, in some settings you may feel the need for protection outweighs the risk.

If you really feel you *must* install virus protection, switch all of its 'active scanning' operations off so that nothing can occur in the background during live production. Anything that provides full-time protection will dramatically reduce memory and disk speed on your system, so you should disable those features. Then, only when you need to do so (perhaps on a daily or weekly schedule), perform a manual scan.

Never let scanning continue into a live switching event, and do not assume that you can now omit pre-checking files and external media for nasty surprises.

Tip: In the unfortunate event that malware ever does evade defensive measures you employ, you can always use the Restore function to completely rehabilitate your system.

A.5.5 INSTALL MY FAVORITE SOFTWARE (OR CODEC)?

3Play is not a 'general purpose' computer. The installed software suite is finely tuned to provide reliable performance and amazing features. Anything you install apart from official updates places these important goals at risk. Doing so is strongly discouraged.

Regarding codecs, 3Play supports many popular image, audio, and video formats for playback. That said, hardly a day passes without another new one appearing on the scene. If a file you would like to use does

not play back well (or at all), consider converting it to a friendlier format. The *Import Media* module makes this very easy to do.

If you feel the format is so popular that it should be supported, please submit the details as a feature request.

A.5.6 RESTORE THE SYSTEM TO ORIGINAL 'AS-SHIPPED' CONDITION?

We firmly expect you will never need it, but isn't it good to know that comprehensive software *Restore* features are available in the event of an unforeseen problem? You can use one of two methods to access *Restore*, depending on your situation.

To restore your system software after the system launches normally:

1. Click the Utilities icon on the Home Page of the Startup Screen.
2. Select the link labeled *Backup or Restore System*.
3. The system will restart. When it does, select the *Restore Factory Defaults* *bootup option*.

If 3Play should ever fail to boot up properly, you may need to try a different approach to restore your system software, as follows:

1. Select the menu item labeled *Restore Factory Defaults* from the black boot screen that appears shortly after powering up. (If this screen does not automatically appear, reboot and press F8 a few times in quick succession, say once per second, immediately after powering up.)

Either method described above will ultimately present you with powerful system backup and restore tools. The management screen initially presents you with 3 options as follows:

- *Restore System Partition to Factory Defaults*: overwrites the C partition (only) on the existing system drive from the disk image in its local Restore partition.

Note: Following a Reset to Factory Defaults operation, the Windows® system software must be re-activated. To do this, you will need the operating system serial number, which you will find on a sticker affixed to the exterior of your system.

This procedure restores your system drive ("C:") to its 'as-shipped' state. However any software updates you performed earlier will be overwritten. When you do restore, remember to update the 3Play software afterward.

- *Create User Backup Drive*: create a bootable clone of the entire system drive (as it exists at the time) on either an external HDD or a drive mounted in a removable hard drive bay.

The clone operation includes:

- The existing (factory-prepared) Restore partition

- The complete C partition

In cases of catastrophic drive failure requiring drive replacement, a service technician can connect the *User Backup* 'clone' drive in place of the original internal system drive and you'll be back in production (prudence would call for creating a new *User Backup* drive as the first order of business).

- *Restore System Partition from User Backup Drive*: overwrites the C partition (only) on the existing system drive with the C partition on the external user backup drive. This allows you to insert a *User Backup* drive into a removable drive bay (or otherwise connect it), and regain a functional system partition as stored on the clone drive.

Note: This feature is intended to allow a restore operation of the system drive that the clone was prepared on. It is not intended to allow restoration from a 'foreign' unit. Using the 'Restore System Partition from User Backup Drive' in the latter manner will almost certainly cause multiple problems.

In a dire emergency, however (such as if a system drive fails when no User Backup from the same unit has been prepared) a User Backup created on a similar model 3Play can be helpful, as follows:

- Install the 'foreign' User Backup drive to replace the defunct system drive.
- Power up, and – at the boot selection screen – select 'Backup and Restore'.
- Choose 'Restore System Partition to Factory Defaults', and follow prompts.

It may be necessary to re-activate Windows, then re-enter the registration unlock code, and possibly update the 3Play software after the restoration process in this case. Be aware that the approach above is not encouraged since minor hardware differences between the two units involved may well result in issues in the resulting Windows installation. Also, the new system drive will no longer have a factory restore partition. Still, it might be better than nothing in a crisis.

A.6 REGISTRATION AND TECH SUPPORT

A.6.1 REGISTER THE 3PLAY SYSTEM?

Please refer to Section 3.2, Registration.

A.6.2 CONTACT TECHNICAL SUPPORT?

Visit the NewTek Website, at www.newtek.com and select *Support* from the main menu at the top of the page. This page always contains the latest support information for your NewTek products, including *FAQs* and documentation.

A.6.3 FIND HARDWARE/FIRMWARE REVISION NUMBERS?

Click the *Help* icon and select *About 3Play* in *Startup*. Doing this opens an information panel that lists significant version numbers (at the bottom).

A.7 MISCELLANEOUS

A.7.1 SET UP REMOTE DESKTOP CONTROL OF 3PLAY?

Attempts to run screen sharing or remote desktop software on 3PLAY are strongly discouraged (this includes NewTek's own iVGA client). Applications of this type require *significant* system resources. At the same time, 3PLAY's *primary* functions require unhindered CPU and GPU access. Adding the resource demands of additional software of this type would almost certainly cause 3PLAY to drop frames on output, and should simply never be done.

A.7.2 DEAL WITH CLIPS OR IMAGES THAT SEEM BLURRY?

When paused or stopped, the system performs motion removal (to avoid unwanted flicker). This can make the image seem slightly blurred when paused, but it should look perfect during playback.

A.7.3 ACCESS WINDOWS?

1. If necessary, close the *Replay Desktop* by clicking *Exit* under *File*.
2. Click the arrow on the top left of the monitor to take you back to the *Home Page*.
3. Click Shutdown and *Exit to Windows* link at right (and confirm the warning dialog).

A.7.4 RETURN TO THE STARTUP SCREEN FROM THE WINDOWS DESKTOP

Double-click the *3Play* icon on the Windows desktop to return to 3Play's *Startup* screen.

A.8 MORE QUESTIONS AND ANSWERS

A.8.1 WHY ARE MY CLIP DURATION AND COUNTDOWN TIMES DIFFERENT?

At times, the duration shown for a clip in the *CLIP LIST* may not perfectly match the HUDs countdown timecode. This *Duration* value is based on the original clip framerate. However the *HUD* countdown timecode is based on the project framerate.

APPENDIX B KEYSTROKE SHORTCUTS

B.1 TABLES AND NAVIGATION

Toggle CLIP LIST Angle Previews	Ctrl + m
Previous row	Up arrow
Next row	Down arrow
Previous cell	Left arrow
Next cell	Right arrow
One page up	Page Up
One page down	Page Down
First cell in row	Home
Last cell in row	End
First cell in table	Ctrl + Home
Last cell in table	Ctrl + End

B.2 EDIT LISTS/TEXT

Cut	Ctrl + x
Copy	Ctrl + c
Paste	Ctrl + v
Remove event/item	Del
Append to current Memo value	Enter
Confirm edit	Enter
Copy Memo text to all angles of an event	Shift + Enter
Exit text edit without saving changes	Esc
Add Media (to CLIP LIST)	F5

B.3 MARKING

Mark In	Alt + i
Mark Out	Alt + o
Reset In Point	Alt + Shift + i
Reset Out Point	Alt + Shift + o
Bookmark (set)	Ctrl + b
Bookmark (jump to previous)	Ctrl + Shift + b
Mark for Export	[*EXPORT*]

B.4 SEARCHING

Execute Search	F3 (or Ctrl + f)
Go To (Clip #)	Ctrl + g
Go To (timecode)	Ctrl + Shift + g

B.5 CONTROL

Delegate Channel A (Control)	Ctrl + [
Delegate Channel B (Control)	Ctrl +]
Link Channels (toggle)	Ctrl + =
Source Delegate – LIVE	Ctrl + l (lower case L)
Select input or angle	Alt + Numpad (1-8)
Previous input or angle	Alt + (left arrow)
Next input or angle	Alt + (right arrow)
Go to first frame of clip	Alt + Home
Go to last frame of clip	Alt + End

B.6 KEYFRAMES

Delete All

Ctrl + Shift + d

Next

Alt +]

Previous

Alt + [

Save

Ctrl + s

Toggle

Ctrl + k

APPENDIX C RELIABILITY TESTING

We know our products play vital roles in the productions of our customers. Durability and consistent, robust performance are much more than just adjectives for your business and ours.

For this reason, all NewTek products undergo rigorous reliability testing to ensure they meet our exacting test standards. For NewTek 3Play, the following standards are applicable:

Test Parameter	Evaluation Standard
Temperature	Mil-Std-810F Part 2, Sections 501 & 502
Ambient Operating	0°C and +40°C
Ambient Non-Operating	-10°C and +55°C
Humidity	Mil-STD 810, IEC 60068-2-38
Ambient Operating	20% to 90%
Ambient Non-Operating	20% to 95%
Vibration	ASTM D3580-95; Mil-STD 810
Sinusoidal	Exceeds ASTM D3580-95 Paragraph 10.4: 3 Hz to 500 Hz
Random	Mil-Std 810F Part 2.2.2, 60 minutes each axis, Section 514.5 C-VII
Electrostatic Discharge	IEC 61000-4-2
Air Discharge	8K Volts
Contact	4K Volts

3

3Play
Register, 212

A

Apple® Final Cut Pro, 208
Asset Management (third party), 115
Audio
CLIP LIST menu, 121
Configure, 86
Connections, 23
LTC Connection, 74
Music, 125
PLAY LIST, 48, 127, 129
VU meters, 107
Audio 1, 2 & Audio 3, 4. *See PLAY LIST*
Auto. *See Transitions*

B

Bookmark, 13, 101
Buffers, 162

C

Channel Delegate, 77, 91, 92, 95
Channel Info, 9, 78, 92, 108
Clip
Trim, 129
CLIP LIST, 6, 14, 39, 113
Add to Playlist, 48, 102, 123, 207
Banks and pages, 124, 142
Cut, Copy, Paste, 121
Media Browser, 116
Add Media Location, 116
Filter, 117
Menus, 118
Memo, 42, 43, 121
Navigation, 40
Play indicator, 122
Re-order, 121
Selection, 122
Table, 119
Titlebar, 113, 124

Transport, 122

Trimming, 120

Clocks. *See Multiview Output and Sessions*

Codecs, 210

Connect the Genlock source, 204

Connections

Cameras, 83, 202, 203

Control Surface, 204

External Drive, 205

Genlock, 21

LTC Timecode, 22

Output, 22, 203

Control Surface, 6, 204

Add to Playlist, 102, 123, 207

Fast Jog, 97

IN, 99

Jog wheel, 97

Navigation, 96

One-button marking, 100, 206

OUT, 100

Transport, 96

Two-button marking, 207

D

Delayed playback. *See Playback mode:Delayed*

Developer Network, 169

Downstream Key. *See DSK*

DSK, 5, 12, 105, 159, 161, 169, 170, *See also Reverse Key*

E

EDL, 131

Eject, 56

Event, 6, 119

Cut, Copy, Paste, 121

Marking. *See Control Surface*

Re-order, 47, 121

Trim, 47, 120, 129, 207

F

FAQ, 201

Fast Jog. *See Control Surface*

Files

Export, 209

Import, 64, 208
Final Cut Pro, 208

G

Genlock
 Configure. *See I/O Configuration*
 Connect. *See Connections*
GPI
 Configuring devices, 189
 Receive, 190
 Send, 190

H

Hard Drive
 Defrag. *See Startup Screen: Utilities*
Hard drive (external), 205
Highlight Reel, 128, 207
Home Page. *See Startup Screen*

I

I/O Configuration
 A/V Passthrough, 82
 Audio, 27
 Clipping, 87
 Failsafe, 82
 Genlock, 80
 Proc Amp, 13, 52, 89
 Video Input, 27, 83
 Connection Type, 84
 Video Output, 25, 77
Input Connectors, 21
Installing Third-Party Software, 210

J

Jog. *See Control Surface*

K

Keyboard, 19

L

Link, 95
Live Desktop
 Workspace Presets, 73
Live playback. *See Source Delegate:Live*
LiveMatte, 168
 Spill Suppression, 168

Loop, 97
LTC. *See Connections*

M

Macros, 181
 Conflicts, deliberate, 186
 Macro Configuration pane, 185
 Resolving conflicts, 185
 Sending GPI commands, 190
 Triggering
 GPI, 189, 190
Marking. *See Control Surface*
Memo. *See CLIP LIST, See CLIP LIST*
Monitors
 Clip List previews, 14, 72
 Dual Displays, 70
 Interface, 19, 203
 Replay Desktop, 12
Multiview Output
 Broadcast Clocks, 75
Music. *See PLAY LIST*

N

Navigation. *See Control Surface and CLIP LIST*
NDI Telestrator, 160, 164
Network, 11, 29
Network Input, 163, 164
 iVGA, 164
Network Sharing, 162

O

Open Session. *See Startup Screen*
Overlay. *See DSK*

P

Password
 Export, 174
PLAY LIST, 48, 124
 Audio, 129
 Loop, 97
 Memo, 129
 Music, 125, 126
 Play Indicator, 128
 Render, 49, 131
 Selection, 128
 Speed, 48, 129
 Table, 127

- Trimming, 129
- Playback mode
 - Delayed, 5
- Power conditioning, 20
- Proc Amp. *See I/O Configuration*
- Publish, 17, 47, 102, 173

R

- Record, 6, 13, 38, 39, 56, 109
- Rename Input, 69
- Render. *See PLAY LIST*
- Replay Desktop, 8, 24, 25, 67
 - Dual Displays, 70
- Restart. *See Startup Screen:Shutdown System*
- Restore 3Play, 60, 211

S

- Sessions, 23, 52, 53, 57, 205
 - Session Volume, 57
- Share Media, 173
- Shutdown. *See Startup Screen:Shutdown*
- Social Media
 - Password, 174
- Social Media, 17, 47, 102, 173
- Software
 - Installing Third-Party, 210
- Source Delegate, 38, 40, 93, 94, 107, 113, 124, 142
 - Clip, 5
 - List, 5
 - Live, 5
- Spill Suppression. *See LiveMatte*
- Startup Screen, 7, 23, 51
 - Home Page, 8, 23, 53
 - Open Session, 57, 205, 206

- Session Page, 23, 24, 64
- Shutdown, 60
 - Exit to Windows*, 60
- System Utilities
 - Restore 3Play, 211
- Utilities
 - Defragment, 59, 209
 - Update 3Play, 210
- Storage (external), 205
- Support, 212

T

- T-Bar, 98
- Technical Support, 212
- Telestrator, 160, 164
- Timecode, 22, 99, 110, 117, 119, 120, 127
 - Configure, 74
- Transitions, 5, 9, 16, 58, 93, 103, 130, 155, 156, 158

U

- UPS, 20

V

- Virus Checker, 210
- VU Meters, 86, 107

W

- Watch Folders, 162
- Windows™
 - Exit to. See Startup Screen:Shutdown , See Startup Screen:Shutdown*

CREDITS

Product Development: Alvaro Suarez, Artem Skitenko, Brad McFarland, Brian Brice, Bruno Deo Vergilio, Cary Tetrick, Charles Steinkuehler, Dan Fletcher, David Campbell, David Forstenlechner, Erica Perkins, Gabriel Felipe Santos da Silva, George Castillo, Gregory Marco, Heidi Kyle, Ivan Perez, James Cassell, James Killian, James Willmott, Jamie Finch, Jarno Van Der Linden, Jeremy Wiseman, Jhonathan Nicolas Moriera Silva, Josh Helpert, Karen Zipper, Kenneth Nign, Kyle Burgess, Leonardo Amorim de Araújo, Livio de Campos Alves, Matthew Gerner, Menghua Wang, Michael Gonzales, Mike Murphy, Monica Luevano Mares, Naveen Jayakumar, Ryan Cooper, Ryan Hansberger, Sergio Guidi Tabosa Pessoa, Shawn Wisniewski, Stephen Kolmeier, Steve Bowie, Steve Taylor, Troy Stevenson, Utkarsha Washimkar

Special thanks to: Andrew Cross, Tim Jenison

Libraries: This product uses the following libraries, licensed under the LGPL license (see link below). For the source, and the ability to change and recompile these components, please visit the links provided:

- FreeImage library freeimage.sourceforge.io
- LAME library lame.sourceforge.io
- FFMPEG library ffmpeg.org

For a copy of the LGPL license, please look in the folder c:\3Play\LGPL\

Portions use Microsoft Windows Media Technologies. Copyright (c)1999-2023 Microsoft Corporation. All Rights reserved. VST PlugIn Spec. by Steinberg Media Technologies GmbH.

This product uses Inno Setup. Copyright (C) 1997-2023 Jordan Russell. All rights reserved. Portions Copyright (C) 2000-2023 Martijn Laan. All rights reserved. Inno Setup is provided subject to its license, which can be found at:

<https://jrsoftware.org/files/is/license.txt> Inno Setup is distributed WITHOUT ANY WARRANTY; without even the implied warranty of MERCHANTABILITY of FITNESS FOR A PARTICULAR PURPOSE.

All other software with the 3Play not expressly noted as free is proprietary and subject to NewTek's copyright rights or those of its licensors.

Trademarks: TriCaster, 3Play, TalkShow, Video Toaster, LightWave 3D, and Broadcast Minds are registered trademarks of NewTek, Inc. MediaDS, Connect Spark, LightWave, and ProTek are trademarks and/or service marks of NewTek, Inc. All other products or brand names mentioned are trademarks or registered trademarks of their respective holders.

